FLINT MEMORIAL LIBRARY
3 1550 00197 0471

# 2009

20
GAP
12

LH
974.4
NOR
2009

Flint Memorial Library
147 Park St
North Reading, MA 01864

# North Reading High School

# 2009


4 FACULTY

9 RETIREES

18 FALL

38 WINTER

53 CLUBS

64 UNDERCLASSMEN

88 SENIORS

112 SUPERLATIVES

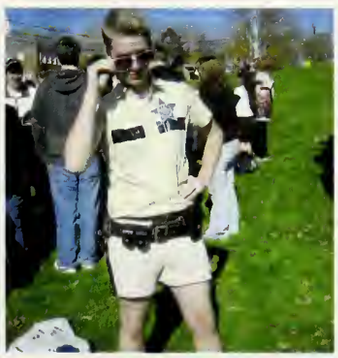

130 AD'S

## Table of Contents...

*Dear Mr. Bernard & Mr. Rozmiarek,*

*The Class of 2009 would like to thank you both for making our four years here at North Reading High School an unforgettable journey. From our freshmen year until now, you have watched us grow as students and as individuals. You have prepared us throughout the years for what lies ahead in our future.*

*Mr. Bernard, we have been fortunate to have you as our principal: a man always with his students in mind. Not many students can say that they have had a principal that stood outside the doors and greeted them every morning. However, you have welcomed us every day through rain or snow or sun with a big smile on your face. You know all of our names and what is going on with each student. You never fail to miss out on a big game or a spectacular performance. Your dedication and commitment to our school makes us proud to have you as our head honcho.*

*Mr. Rozmiarek, you joined our community our sophomore year. Since then, you have made a great effort to get to know us. You have always been eager to see what was going on in each and every classroom. Who could ever forget your famous pop-ins? It was always nice to take a break while you shared with us what you knew or didn't know about the class. It is also thrilling to have had a superstar vice-principal who has taken the spotlight on Jeopardy. What vice-principal is seen in all parts of the building and can deliver announcements at any given time of the day? Answer: Who is Mr. Rozmiarek.*

*The Class of 2009 wants the both of you to know that we are grateful for your guidance. Over the past four years, you have stood by our sides, motivating us each step of the way—even though we may have been a handful at times. Thank you for paving the way for a brighter future. We will always be Hornets at heart.*

*With admiration,*
*The Class of 2009*

# Faculty & Administration

Karen Adams

Jon Bernard

Tara Brogan

Ann Brophy

Amy Campobasso

Charles Campobasso

Frank Carey

Sarah Carmichael

Anne Chambers

Claudia Crocker

Lillian Diezemann

Wendy Diozzi

Derek Dorval

Frederick Doucette Jr.

Martha Dwyer

Mark Emerton

Anthony Fabrizio

Eric Forman

Robyn Forman

Kerianne Forrest

Catherine Francis

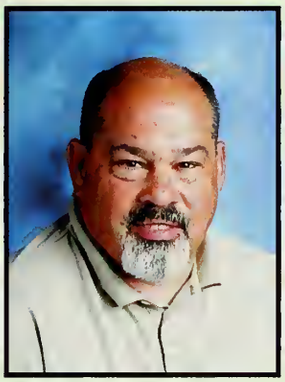
Robert Gannon

Shellie Gauthier

Michelle Giordano

John Giuliotti

Laura Hargrove

Mary Heinold

Ryan Hoffman

Ann Hourigan

David Johnson

Robert Johnson

Allison Kane

Peter Kane

Carol Landry-Webster

James Larkin

Rainy Leonard

Carolyn Lucci

Barbara Lurvey

Kate Manning

Marty Martin

Justin Mattison

Brian McCarthy

Jason McIntosh

Camilo Moreno

Jane O'Brien

Matt Oosting

Nicole Parker

Sotirios Pintzopoulos

Shawn Plassmann

Gregory Putnam

Mike Rosa

Ed Rozmiarek

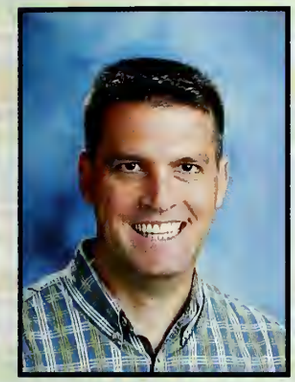
Eric Schack

Dana Shay

Kim Spina

Ryan Spinney

Cathy Stankus

Mary Staples

Chris Sullivan

Karla Sullivan

Sara Tully

Jeff Wall

Robert Ward

Jane Whitney

Sarah Winacoo

Vicki Yablonsky

Christine Yates

## Camera Shy

Mark Bisognano
Katelyn Carrette
Brett Kunze
Melody Phaneuf
Nicole Pierce
Mary-Jane Skahan

## Cafeteria Staff

Linda Duran, Pat Patalano, Tracy Cincotta, Mary Ploito, Mary Atkins, Terry Smith, and Anna McGovern

## Maintenance Staff

Gerry Bagley, Julie Spurr-Knight, and Scott Hardiman

Académico

Adios Amiga

Louise Jane O'Brien (known to her peers as Jane) has made her mark on North Reading High School. You would be hard pressed to find a more active, involved teacher in the North Reading community. As she gets ready to retire and we reflect back on what she has meant to our school, it's hard to imagine this place without her. A dynamic teacher who cannot seem to find her stapler lost under the great piles of papers, Jane always finds her passion for teaching Spanish. She brings her love for Latin American culture to the classroom. Often when milling about in the C wing you might hear students singing a spanish Happy Birthday or spanish Christmas carols. Sometimes she may reward her class with a special song by one of her favorite Latino singers such as Alejandro Fernandez or Luiz Miguel. It all depends on the season and the mood of the day.

Jane has also served in many roles at North Reading: Advisor for the National Honor Society, Foreign Language Department Head, Peer Mentor and Advisor of the Foreign Exchange Program. She has continued her role as Foreign Exchange Advisor and for the past five years she has led a group of North Reading students to Mexico. She follows that up with a two week visit of Mexican students to North Reading. The program has flourished under her guidance. Jane does not let little things like a lost passport, a lengthy security check at the border, or Montezuma's Revenge get in the way of a good time. She's done it all and always manages to come home in one piece with a good story to tell.

Jane O'Brien, we will miss you.
Buena Suerte

# Ms. O'Brien

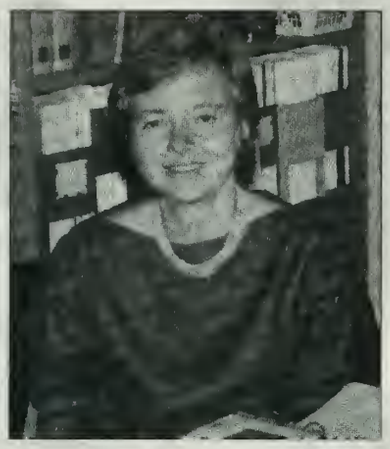

Victoria Yablonsky

Ms. Yablonsky, a Rhode Island native, graduated from Smith College with a B.A. in History. In 1974 she came to North Reading High School to teach Social Studies which she did for five years. She then obtained a Masters in Library Science and a Masters in Teaching from Simmons College. In 1979 she became the librarian at NRHS, a position she has held for thirty years! During her career she also helped the Masquers with costumes and served as advisor to the History Club, the Freshman and Sophomore classes and the National Honor Society. She has also served as a sounding board and advisor to her colleagues, and a resource and literary guide to innumerable students. Now she is retiring after 35 years of service to NRHS. In retirement she hopes to continue her life in books, this time reading more for pleasure. She also expects to have more time for travel and cooking. Good luck, Ms. Yablonsky; we'll miss you!

# Ms. Yablonsky

*"A room without books is like a body without a soul."*

# Faculty Candids!

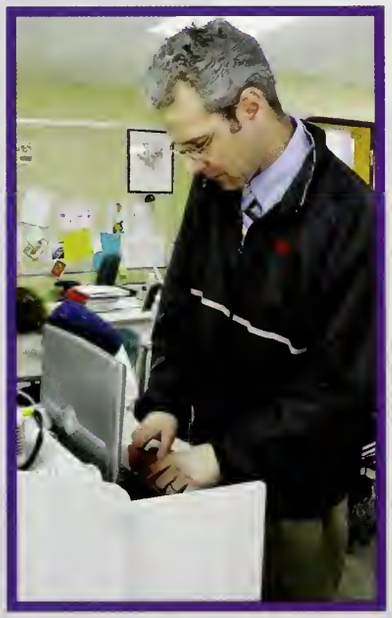

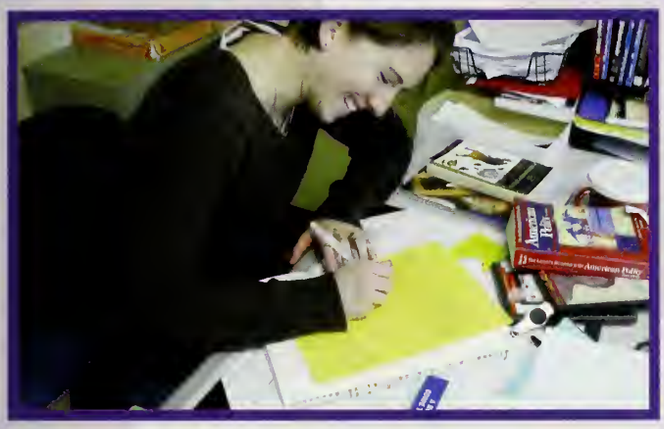

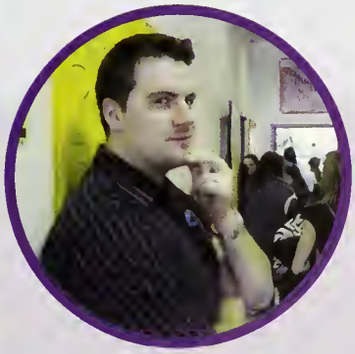

# Pep Rally!

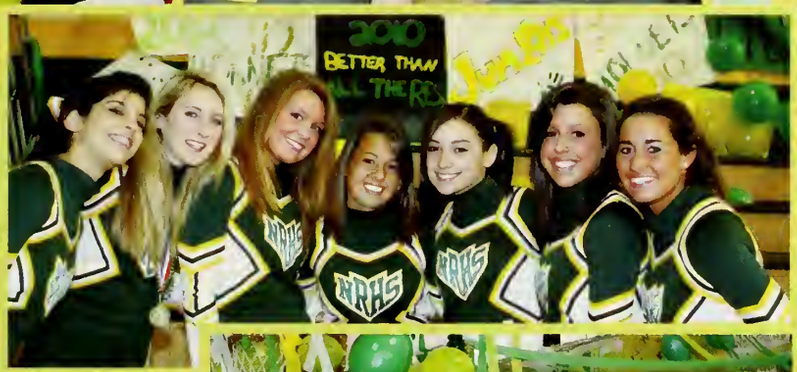

# GO NORTH READING!!

# POWDER PUFF 2008

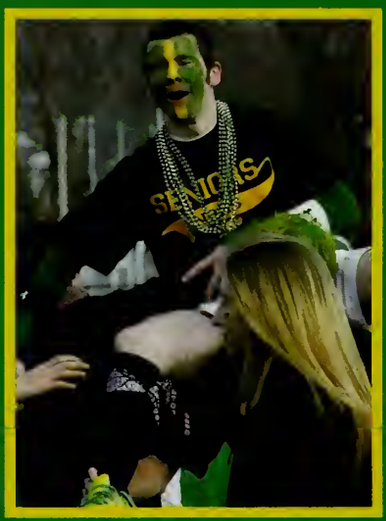

# JUNIORS vs. SENIORS

# FOOTBALL 08-09

# Homecoming

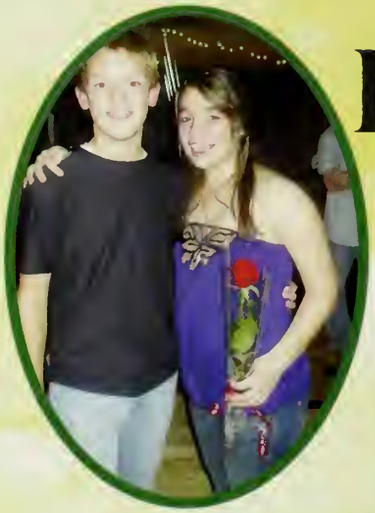

# Semi

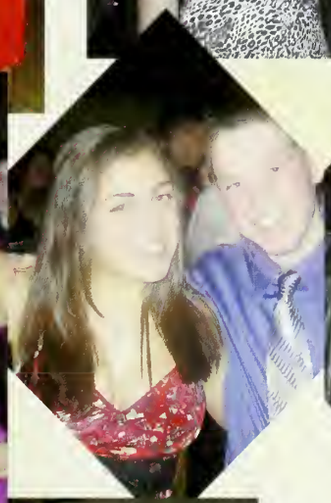

# Young Americans!

# The Fantasticks!

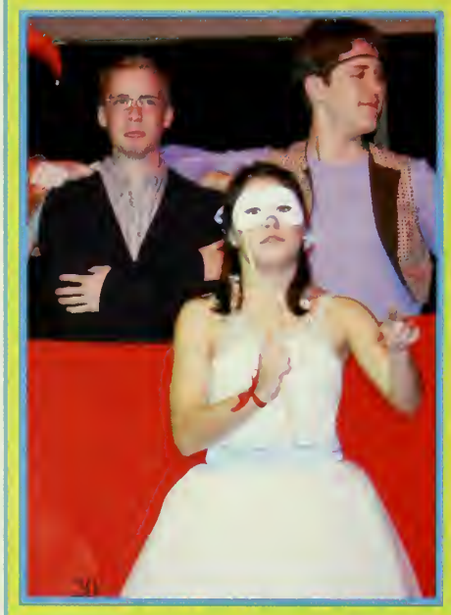

# Imperfect Proposal!

# Singin' in the Rain!

# GOLF

GOLF

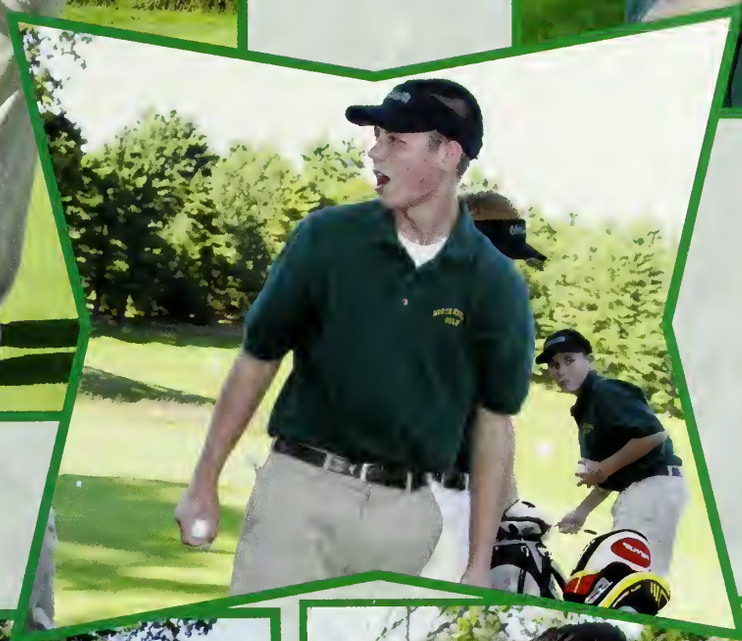

# Boys Soccer 4-4-7

# GIRLS SOCCER

# 2008-2009

# VOLLEYBALL

MASSACHUSETTS STATE
CHAMPIONS
GIRLS LACROSSE
19
3

30

RTH
DING

HORNETS
23
HORNETS
16
HORNETS
2
HORNETS
3

2

HORNETS
HORNETS
HORNETS
HORNETS
HORNETS

# CROSS COUNTRY

NORTH
READING
NORTH
READING

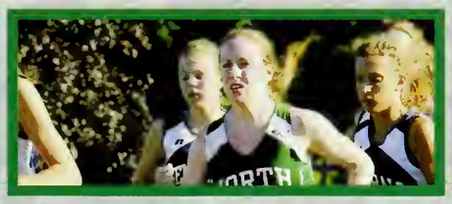

# Field Hockey

# Cheerleading

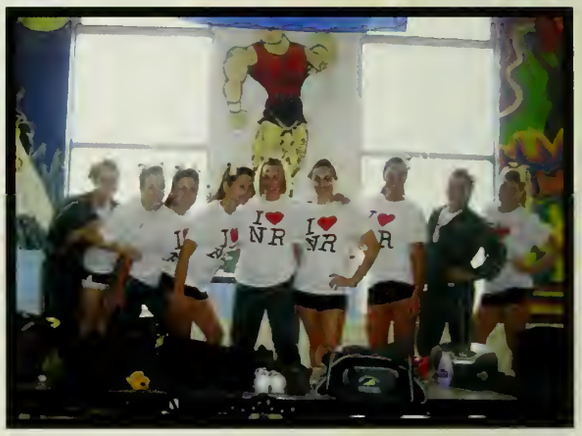

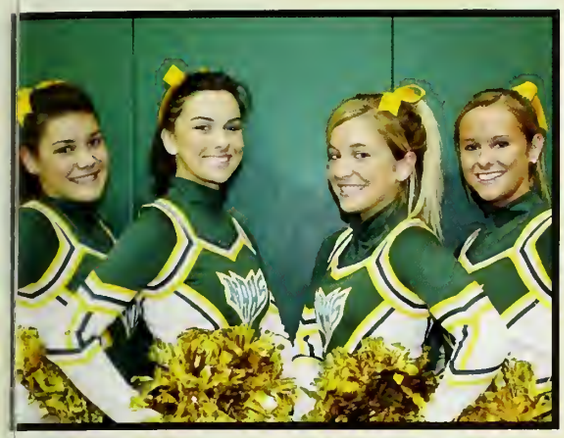

I ♥
NR

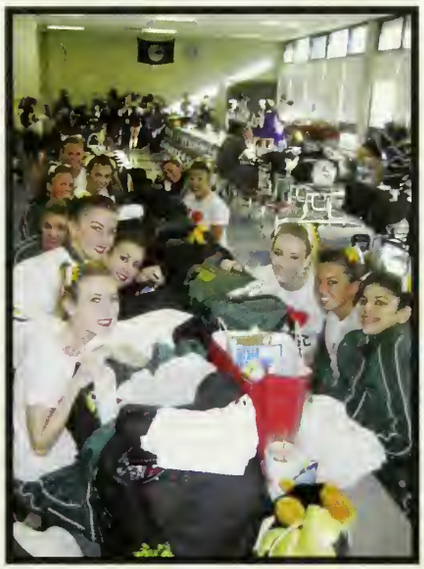

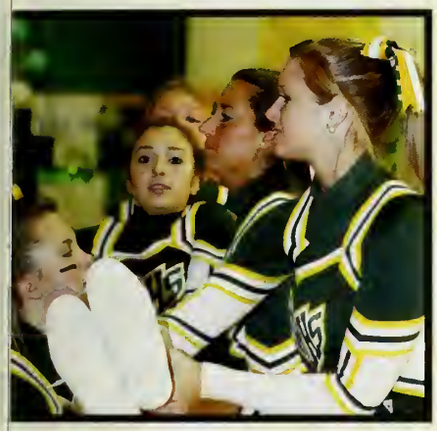

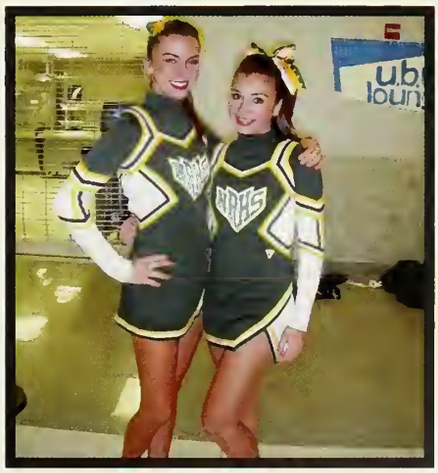

# Candids

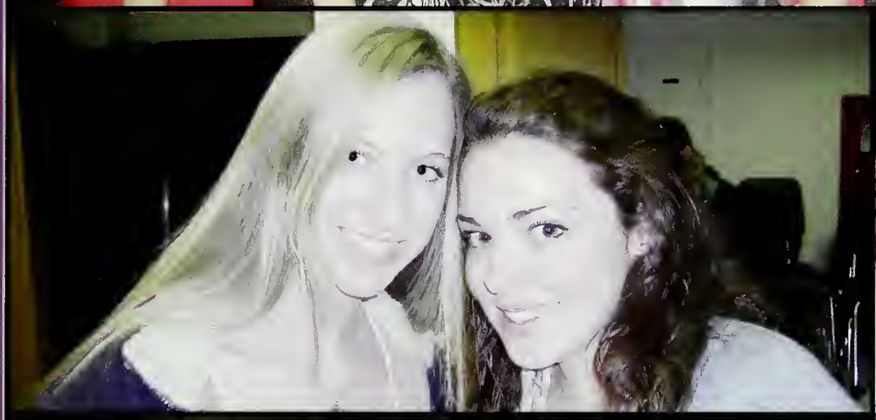

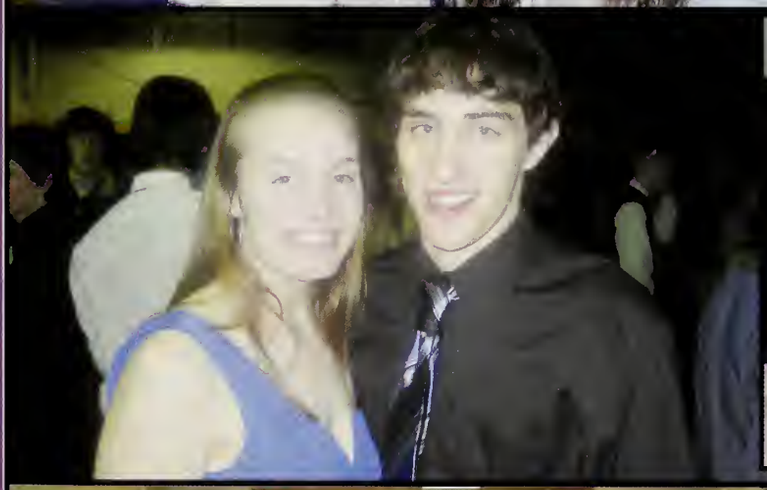

01/07/2005

1996
2005

# WINTER

NRHS
2009

Pearl
Pearl
Pearl

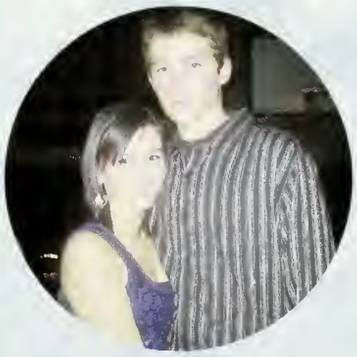

SOUTH
BEACH

SENIORS
NRHS
2009

# BOYS BASKETBALL

2006

NORTH 33 READING
NORTH 11 READING
NORTH 40 READING
NORTH 43 READING
NORTH 44 READING
NORTH 32 READING
NORTH 3 READING
NORTH 10 READING
NORTH 23 READING
NORTH 20 READING
NORTH 22 READING
NORTH 1 READING
NORTH 12 READING

# GO TEAM

NORTH 43 READING

NORTH 22 READING

# Girls Basketball

CAUTION
NORTH
30
READING
23
15

NORTH

BASEBALL
1969
BASEBALL
1970
BASEBALL
1974
H O

NORTH
15
READING

NORTH
11
READING

# INDOOR TRACK

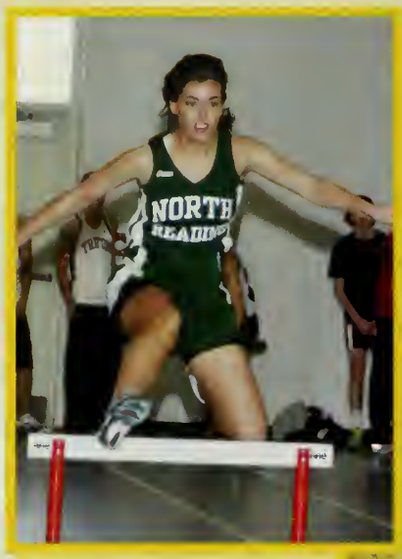

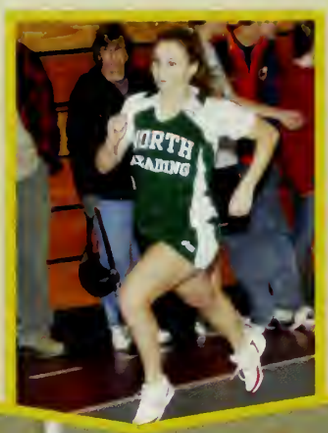

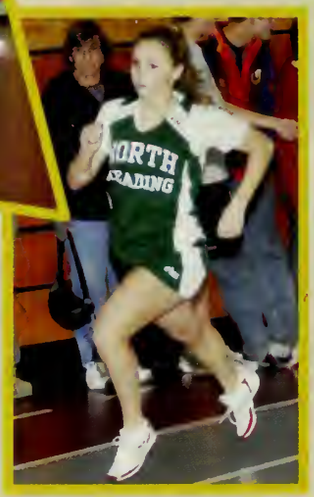

# INDOOR TRACK

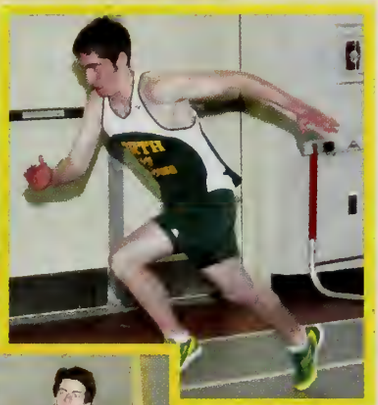

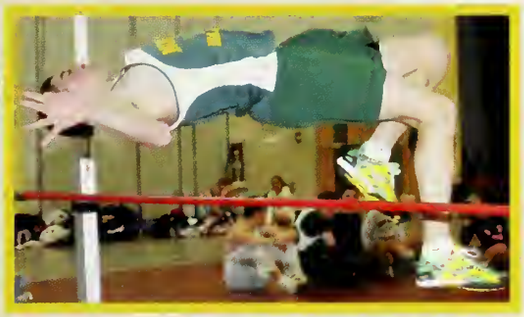

# Swimming

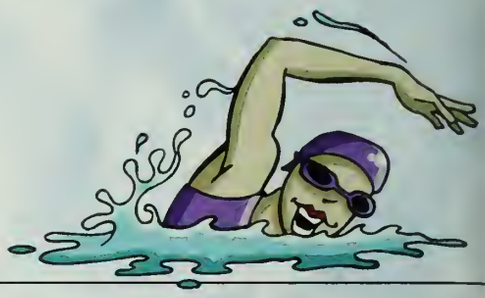

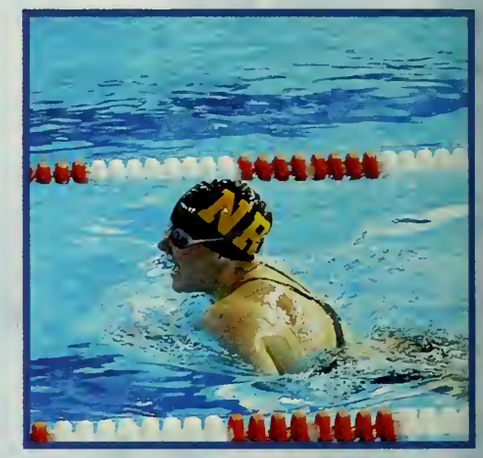

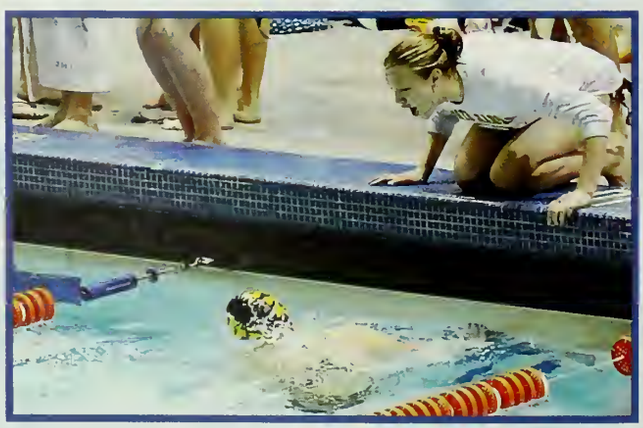

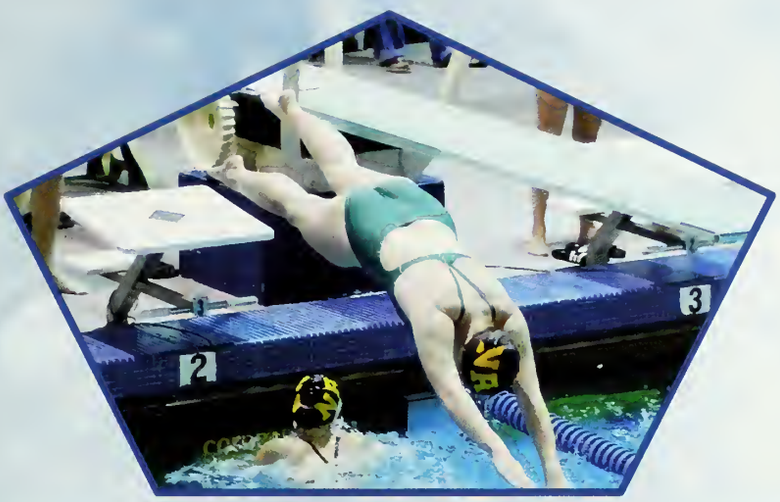

# LNR Wrestling

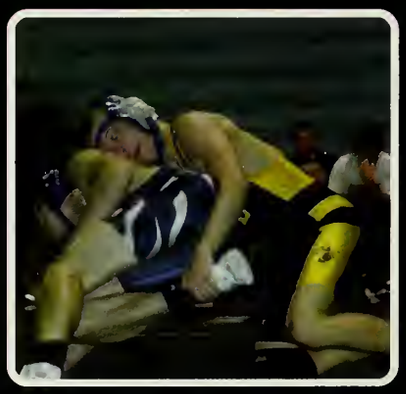

NORTH
READING
HIGH SCHOOL
HORNETS

# Boys Hockey

# Girls Hockey

# Clubs and Activities

## STUDENT COUNCIL

Student Council Officers

# MASQUERS

Masquers Officers

# World Affairs Club

# NATIONAL HONORS SOCIETY

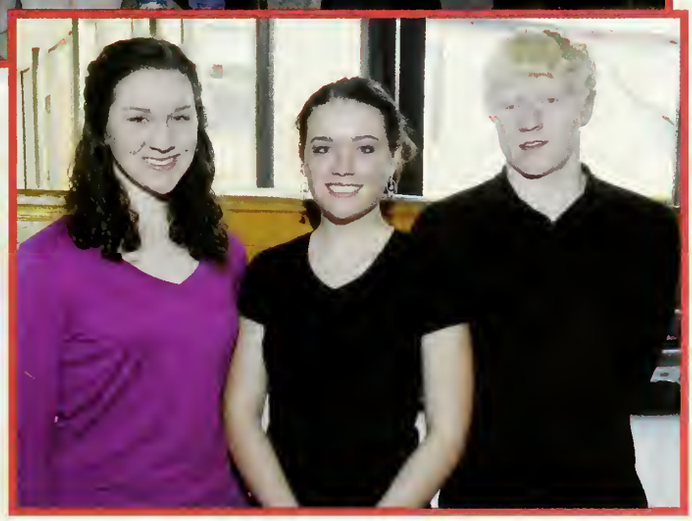

National Honors Society Officers

# On a Journey Club

# S.A.D.D.

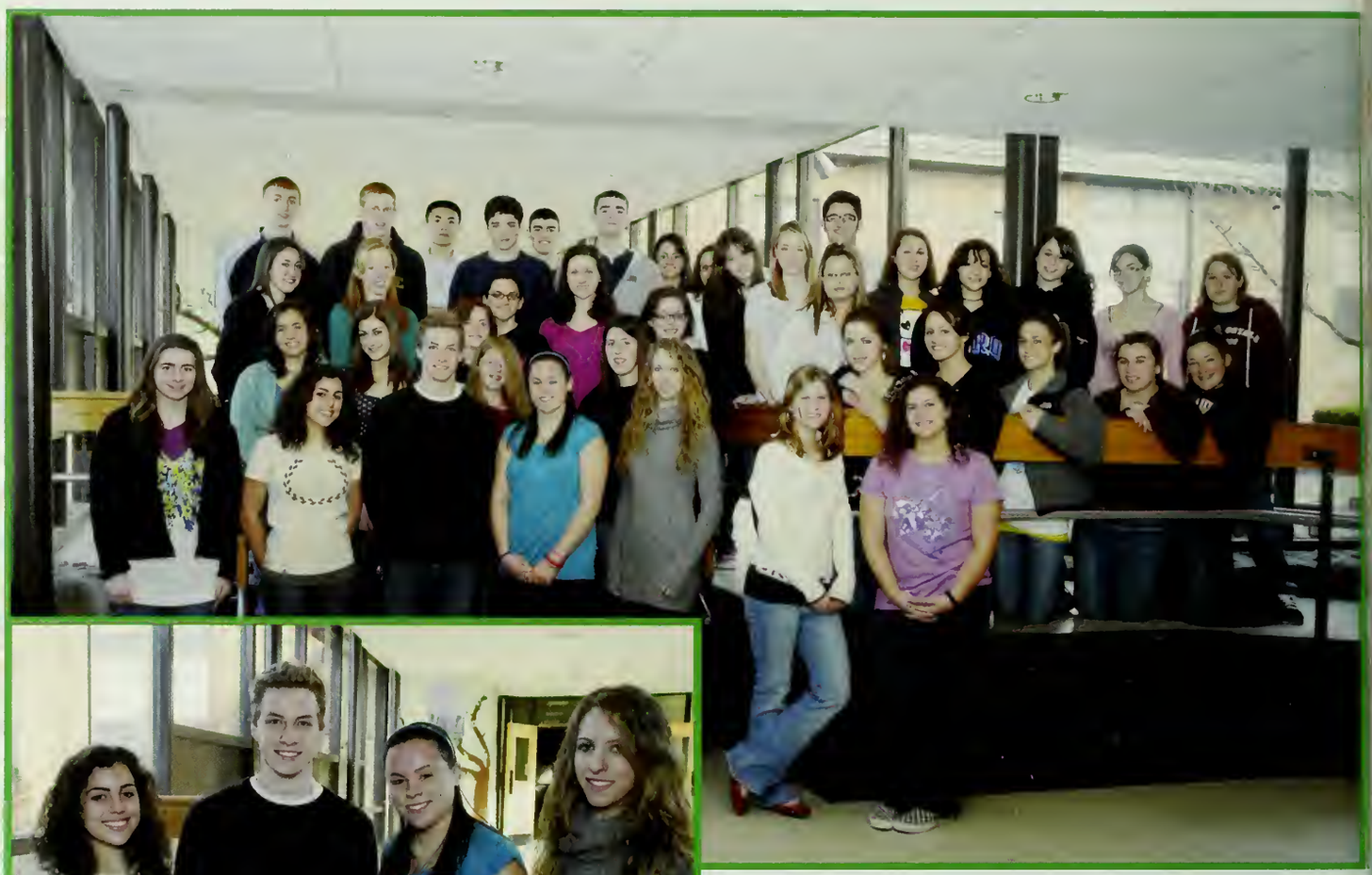

S.A.D.D. Officers

# ANIME CLUB

# ALLIANCE AGAINST VIOLENCE AND RACISM

Alliance Against Racism and Violence Officers

# FRIENDSHIP CLUB

# INTERACT CLUB

Interact Club Officers

# CHESS CLUB

# ECOTEAM

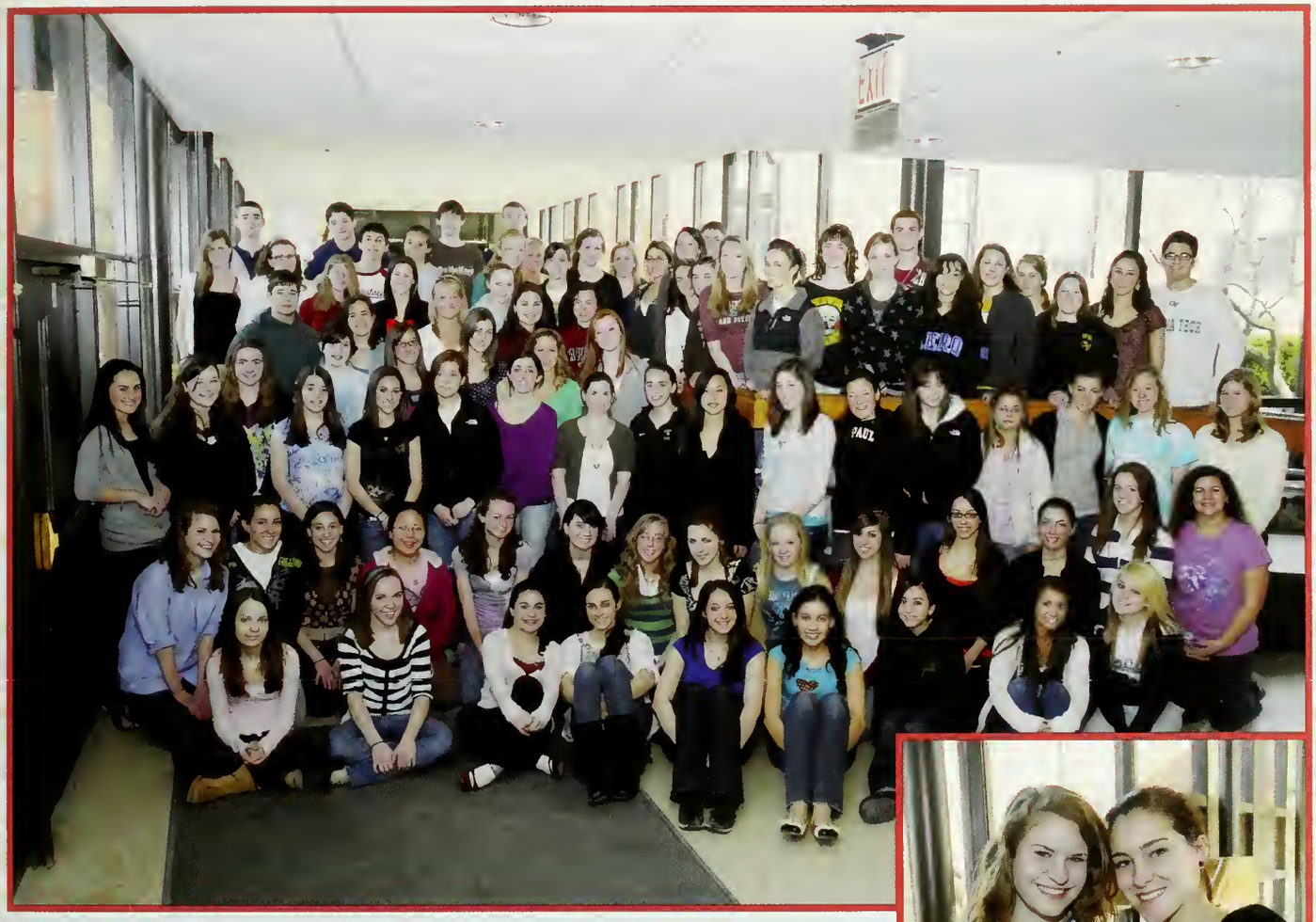

Ecoteam Officers

# ACADEMIC DECATHLON

# S.L.A.M.

## MOCK TRIAL

## STUDENT REPS

# PHOTOGRAPHY CLUB

# DEBATE CLUB

# MATH LEAGUE

# THE DELIBERATOR

# POPSICLE

# COLOR GUARD

# BAND

# JAZZ BAND

# CHORUS

# Freshmen

Class of 2012

Shantha Abbatessa | Nicholas Addario | Christina Addonizio | Nicolas Andre | Michael Antonucci | Brandon Bartlett | Julie Bash

Alexander Bean | Emily Bean | Patrick Beane | Christina Beatrice | Olivia Bernard | Catherine Bernardo | Philip Bishop

Kyle Boucher | Dana Bourne | Michael Brogan | Gregory Bugli | Elizabeth Burgess | Jennifer Butler | Brittney Bythrow

Daniel Cady | Alicia Calos | Tyler Canaday | Jeremy Cangiano | Cody Carbone | Mary Cartwright | Elisabeth Chee

Gabriella Clark | Brian Conway | Kathleen Corbett | Talia Coroniti | Michael Correale | Robert Cresta | Robert Croswell

Kelly Cunneen | Michael D'amico | Andrew Dager | Julie Dale | Jason Danis | Jennifer Depaolo | Kyle Dipinto

Cole Distasio

Xhoi Docnoka

Ryan Donegan

Amanda Doran

Austin Dugas

Kimberly Durham

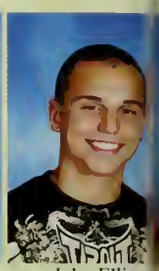
John Elliott

Richard Falcione

Ryan Finch

Colleen Finnegan

Andrew Flaherty

Kaylea Flanagan

James Forgione

Matthew Fo

Matthew Frelinger

Mikayla Fritsch

Ariana Fusco

Briana Goddard

Carly Goldberg

William Goldstein

Jonathan Grava

Sara Green

Drew Griswold

Kristen Gulbicki

James Harris

Lauren Hebert

Catherine Hilliard

Steven Holev

William Holtsberg

Kevin Houde

Hunter Hughes

Kurt Jenney

Tyler Kelleher

Julia Kelliher

Rebecca Kel

Kathleen Kerrigan

Matthew King

Brianna Kodis

Melissa Kor

Kristen Landry

Nicole Landry

Brittany Leon

Lewis Liu

Ryan Maguire

David Maher

Timothy Maher

Tiffany Mallakis

Mark Mandeville

Jack Manning

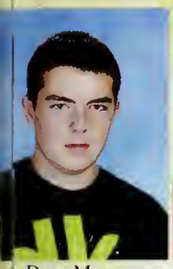
Dana Mawn

Katherine Mazzone

Connor McCusker

Daniel McDonald

Colleen McDonnell

James McMullen

Leanne McNall

Alyssa Morahan

Erik Morrison

Joseph Moubhij

Sarah Murray

Jessica Needham

Kevin Newhall

Kathleen Nicosia

Matthew O'brien

Michael O'brien

Shannon O'rourke

Matthew Okscin

Nicole Orlanzo

Cristian Paone

Christina Pappas

Michelle Parece

Stephanie Pasquale

Melissa Patalano

Emily Penta

Dylan Poor

Melissa Potter

Jessica Prince

John Puchtler

Madeline Pulver

Patrick Quaratiello

Christopher Quarti

Emily Quinlan

Nayeeb Rahman

Evan Rakusin

Steven Reynolds

Bryan Ritchie

Kaitlyn Rubin

Courtney Russell

Megan Rychwa

Breanna Santella

Olivia Santosuo

Kristin Scandura

Christopher Schipelliti

Joshua Scott

Kyle Seeley

Emily Shapiro

Emily Shaw

Julia Shaw

Renee Silva

Brian Smith

Jake Snow

Erika Spehlmann

Adam Sperry

Lauren Spina

Tyler Stanieicl

Laura Stankus

Brittany Straughn

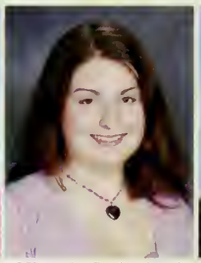
Victoria Sutherland

Cynthia Tai

Judy Tai

Gordon Titus

Kimberly Towe

James Tringale

Eric Valenti

Jessica Valenti

Laura Van Beaver

Jason Vella

Rebecca Vercammen

Kimberly Verne

Christopher Vozzella

Reid Warnock

Jack Warren

Ryan Wicker

Carolyn Wilson

Nicole Wilson

Taylor Wilson

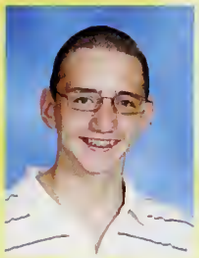
Dylan Wing

Lauren Witzgall

Nathan Woundy

Sarah Zmarrou

# Freshman Class Officers

**Sarah Murray, Alex Bean, Ariana Fusco, Julie Bash**

# Sophomores

*Class of 2011*

Kerri Abbott | Amanda Allen | Dana Amirault | Ethan Anderson | Nicolas Andrea | Brittany Angiolillo | Megan Arnold

Ryan Bachur | Samantha Bedell | Brendan Beninati | James Berkowitz | Joshua Beverage | Carly Bishop | Melissa Black

Erin Brooks | Eric Bugli | Andrew Burns | Emily Burns | Kara Campbell | Nicholas Capezzuto | Kaitlyn Carcia

Erin Carr | Shawn Carriker | Zoe Carvalho | Sean Casey | Kerryanne Celona | Lauren Chase | Christopher Cincotta

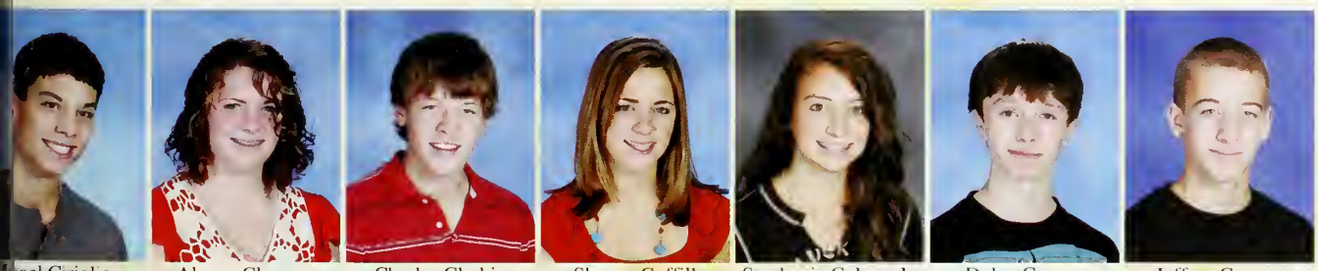

Michael Cirighano | Alyson Clemens | Charles Clerkin | Shanna Coffill | Stephanie Colangelo | Dylan Conner | Jeffrey Conron

Daniella Conte | Kristy Conway | James Corbett | Mikaela Coskren | Liam Cregan | Jenna Crocker | Christopher Cullity

Carlee Culpo

Brandon Currier

Kara D'alelio

Rachel Damon

Stacy Degrazia

Taylor Dejesus

Kelly Del Fuoc

Alexander Devos

Steven Dibono

Richard Didonatis

Steven Dixon

Thomas Dixon

Ashley Doke

Katelyn Donaldso

Yiyuan Dong

Eric Ehlert

Bailey Eis

Ryan Emrich

Marco Fabiano

Daniel Farnham

Danielle Fasser

Timothy Felix

Stephen Fialli

Sarah Fitzpatrick

Patrick Frew

Kevin Gallagher

Marina Gallotto

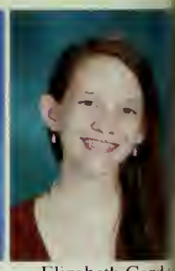
Elizabeth Gard

Jillian Gentile

Brigid Geoffrion-Scannell

David Giannattasio

Lynne Giddings

Kassondra Glenn

Adam Gray

Tayler Greco

Devin Green

Lucas Gresek

Kayla Grigware

Thomas Guthrie

Tarryn Hachey

Christian Hallinan

Michael Hanley

njamin Harrow

Tara Helms

Alexander Hentschel

Daniel Herman

Kristen Hinds

Taylor Holden

Rose Jiang

Kathleen Kaepplinger

Christopher Kavanaugh

Michael Keighley

Ian Killpartrick

Song Kim

Chandler Knight

Angelica Kourkoulis

Max Laitinen-Carnevale

Zachary Lane

Crysta Lawson

Jason Leblanc

Kara Lefort

Alicia Lento

Dianna Leonard

Patrick Linnane

Leeanne Lipert

Evan Lipinski

Cecilia Liu

Kiana Lopes

Jennifer Lussier

Helen Ma

William Madden

Eric Maltacea

Vannica Mam

James Mantho

Jessica Marchetti

Lelio Marino

Kristina Martin

Robert Mazzola

Laura McBride

John McCarthy

Megan McCune

Heather McGarry

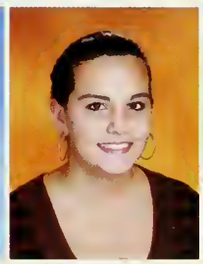
Maria McNeil

Kyle McTague

Chandlar Metcalfe

Alexis Metropoulos

Ryan Millien

Juan Mira

Kaylyn Mitchell

Ashley Moreno

Kirsten Morris

Nicholas Moscaritolo

Taylor Moyette

Jonathan Murray

Erica Nelson

Katherine Nguyen

James O'brien

Timothy O'brie

Erin O'donnell

Joseph O'neill

Marisa O'rourke

Dominic Orcel

Laura Penney

Catherine Pepe

Anastasia Perull

Spencer Petruzello

Alison Poor

Eric Popp

Tyler Prince

Matthew Real-Costa

Michael Robinson

Mark Rollfs

Patrick Rubin

John Sabbia

Kathryn Santilli

Brent Schaefer

Danielle Schell

Taylor Schille

Kristina Scioli

Paolo Settipane

Danielle Shaw

Kyle Shiner

Courtney Smith

Kaela Smith

Eric Sokolski

Nicolas Stanzione

Cistopher Stewart

Andrew Tarbox

Andrew Tighe

Alex Turland

Brittany Venezia

Paul Watson

Matthew Weeks

Emily Welch

Kyle Whelan

Samuel Yuan

Lorin Zackular

# Sophomore Class Officers

**Kristina Scioli, Courtney Smith, Erin Brooks, Kara Campbell**

# Juniors

*Class of 2010*

icole Acone

Mark Aldrich

Kyle Anderson

Taylor Asenjo

Jennifer Bash

Mary Batalis

Caitlyn Battaglia

ven Beatrice

Alicia Beninati

Valerie Berg

Leah Blatt

Kayla Bonnett

Alizee Bordeau

Brittney Brady

ohn Brooks

Kevin Brosnan

Brian Buck

Maryn Burns

Ernest Butner Iv

Lauren Cain

Shea Campbell

xwell Capozzi

Victoria Carlson

Alicia Carroll

Kathryn Catania

Nicole Cecchini

Casey Chapman

Sarah Chipman

cott Conway

Patrick Coogan

Timothy Corcoran

Victoria Cote

Caylee Cresta

Samantha Croce

Jessica Crugnale

atthew Curran

Kory Cyr

Stephen D'amico

Kara Damiano

James Danis

Dylan Dasilva

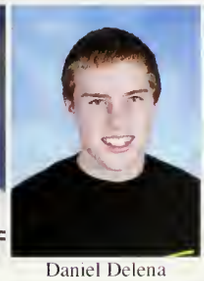
Daniel Delena

Casey Denofrio

Dylan Desrosiers

Nicole Diamantides

Stephanie Dicicco

Eric Diffily

Eric Dimauro

Rebecca Dimich

Paul Dionne

Casey Dipanfilo

Christopher Dipietro

Lorene Ditroia

Matthew Divecchia

Michael Doherty

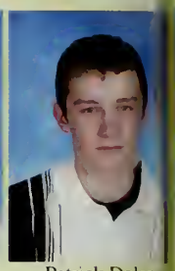
Patrick Dolan

Daniel Duchak

Taylor Dyer

Michael Enright

Jane Falcone

Melina Federico

Daniel Fisher

Casey Fitzgeral

Lauren Gallant

Brittany Gamst

Jennifer Garey

Guy Gaudreau

Danielle Gauthier

Louis Giorgio

Michaella Giorg

Lindsy Goldberg

Josh Gordon

Taryn Goucher

Paige Griffin

Michaela Griswold

Rebecca Hansen

Joshua Harper

Stephen Harris

Ethan Hartley

Courtney Haskell

Nicholas Hentschel

Melissa Jacobson

Sonal Jain

Kaycee Jannino

Evan Kelley

Christopher Kirby

Michael Kirby

Michael Koeller

Matthew Kowalski

Erin Lally

Aimee Larkin-Birch

James Lawlor

Leah Lebouef

Alexandra Leslie

Christopher Leslie

Lina Li

Lauren Linnane

Chelsea Lobo

Kaitlyn Lozier

Timothy Lumb

Kira Lusk

Paul Magliozzi

John Maher

Michaela Main

Benjamin Makowski

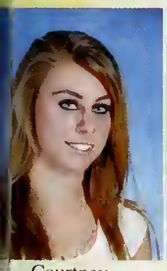
Courtney Manchester

Taylor Manning

Tobias March

Julia Marchetti

Derek Marenholz

Iliana Markopoulos

Andrew Marlin

Alyssa Martinez

Meghan Masellas

Sharon Masucci

Gina Matthias

Ryan McCauley

Morgan McDonald

Mark McGillivray

Nicholas McGrath

Kelsey McKenna

Lauren McKinney

Andrew McPherson

Jill Melanson

Sarah Miller

Alexandra Moise

Mark Moran

Christine Neals

Jonathan Nguyen

Steven Nicosia

Anthony O'brien

Patrick O'brien Jr

Madison Onai

Sarah Paladino

Zachary Patalano

Lauren Pawlowski

Victoria Pearce

Daniel Pelham

Christine Perry

Joseph Perul

Stephen Post

Brian Pothier

Melanie Powers

Melissa Psallidas

Emilia Pulver

Leah Rajaniemi

Sophie Rao

Deanna Rikeman

Matthew Robinson

Nicholas Rosano

Dan Ruccolo

Adam Salemme

Richard Schaffer

Jennifer Shielo

Brian Sideris

Tiffany Sierra

Marina Simons

John Slakey

Haley Slater

Christine Smith

Daniel Smith

Samantha Spina

Scott Spinney

Alexandria Stankus

Julia Stasio

Siobhan Stimpson

Hillary Stokes

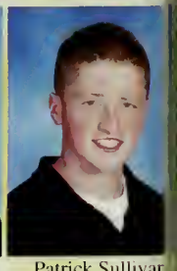
Patrick Sullivar

Robert Tavares

Jaime Tringale

Liam Trowel

Paul Turcott

Jeffrey Tyner

Eric Vacca

Derek Vadala

Nichole Valenti

Sarah Van Beaver

Derek Viera

Anna Vitale

David Vollor

Alicia Ward

Ryan Warnock

Elisabeth Webster

Sarah Weisberg

Brittney Whitcomb

James Willis

Jonathan Wilson

Amelia Zani

Kiara Zani

Erika Zewiey

Melanie Zitano

Raymond Zolman

# Junior Class Officers

**Kara Damiano, Crissy Smith, Sarah Paladino, Melissa Psallidas**

# JUNIORS

2010

NORTH
READING
OBAMA
MCCAIN
NORTH READING
BROOKLINE

# Underclassmen Candids

# Junior Prom 2008

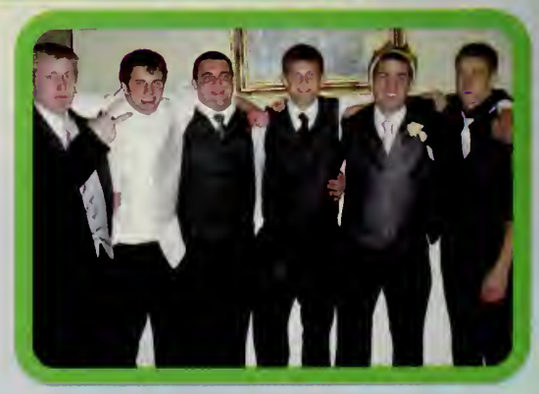

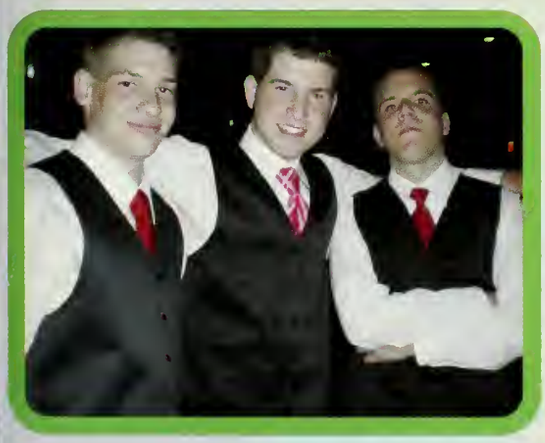

EXIT

# SENIORS!

# SENIOR CLASS OFFICERS

Rob Flaherty, Kate Walsh, Patrick Wicker, Alison Friberg

**Thank you for making our senior year one to remember.**

**-CLASS OF 2009**

## Sarah Allen

*The Sad Little Girl Without A Nickname*

While I can't call these the best years of my life, they certainly weren't the worst. Good Times: Masquers, Color Guard, lunch in the courtyard, Sully's creative writing class, ALL of Ms. Phaneuf's art classes, and especially Baum's French class. Bad Times: math, gym. To friends, I say its been great and. Hopefully our paths will cross again someday. Peace!

## Samantha Anderson

*Sam ; Shmam*

"You and I have memories longer than the road that stretches out ahead. Two of us wearing rain coats standing so low in the sun. You and me chasing paper getting nowhere."
Peace and Love

## Briana Angiolillo

*Bang; Briski*

"Risk more than others think is safe, care more than others think is wise, dream more than others think is practical, and expect more than others think is possible." Friends <3 Love you BAM! BAM! BAM!

## Corin Antonucci

"No matter what we get out of this, I know we'll never forget."

FRIENDS & FAMILY I Love You & thanks for everything
Forget Regret
2009 <3

## Elise Auger

In spite of everything
Which breathes and moves, since Doom
(With white longest hands neatening each crease)
Will smooth entirely our minds.
Before leaving my room
I turn, and (stopping through the morning) kiss
This pillow, dear
Where our heads lived and were.

## Laura Babcock

*Babcock, BCock*

My way is lonely but I won't see because no one can tell you you've got to be afraid we've got to go out back on the highway livin' it all for real oh for real- sublime FTT girls, friends, Lila, and of course my family, I love you all and thank you for all of your love and support.

## Matthew Barretto

*Birdman*

"How vain is it to sit down to write when you have not stood up to live?" '04, '07 WORLD CHAMPS! DRB, thecurb, epichalloween05, paloozas, WFC, thedungeon, ebrakes?SLS, 2x CALtitles, ELT+TGP, italy, 31162DD. I love you Mom, Dad, Chris. Without your support, I am nothing. My friends, never look back, but never forget it for a second. "Don't tell me the sky is the limit when there are footprints on the moon."

## Alexandra Bedell

*Alex*

LET THE GOOD TIMES ROLL!!! Thanks Mom, Dad, Sam, Jake, Josh, and FRIENDS... LOVE YOU! YEA CLASS OF 2009 <3

## Laura Bellino

"After graduation true friends can grow separately without growing apart" Limegreenstar, tadpolin, fulton st, g-rain, 2 o'clock game. Don't Tread #32. Lax/trackies.

Mom, Dad, Chris- Couldn't thank you enough- I love you.

...We're graduating from high school, not from each other *

## Michelle Bellucci

*Mica*

"Now is the time for us to shine, now is the time for us to become the people we always dreamed of being!" Class of '09, we did it! Thanks Mom, Dad, & JenJen! Ly 11/24/05 DD<3 Friends, so many fun times...BADONKAHONKAS - 540- Hotel- eee! HO K-12. Dee, Bikes and Cliffs - FML. loves you! Live the life, live the dream, no fear.

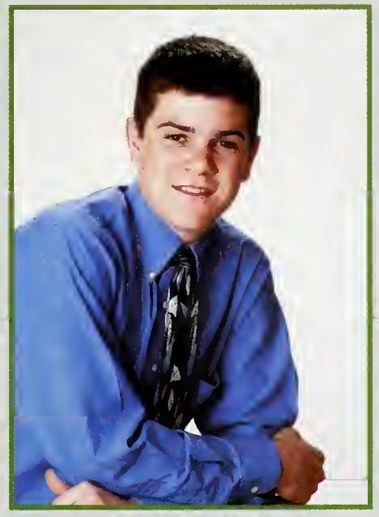

## Paul Burdett

*PBURD, Mitch*

"Success is not the key to happiness. Happiness is the key to success. If you love what you are doing, you will be successful." Mom+Dad Thanks for everything. Tom, thanks for leading the way. Love you guys. Friends, where would I be without you? WFC, TCC, TheOLYMPICS, FL '07. "It is not the end. It is not even the beginning of the end. But it is, perhaps, the end of the beginning."

## Jeff Cady

*Farmer*

Mom, Dad, Dan, thanks for all your support. I love you guys.

Friends, these past four years have been great. I hope the good times continue.

Baseball, track, great times with great teammates.

"Every new beginning comes from some other beginning's end."

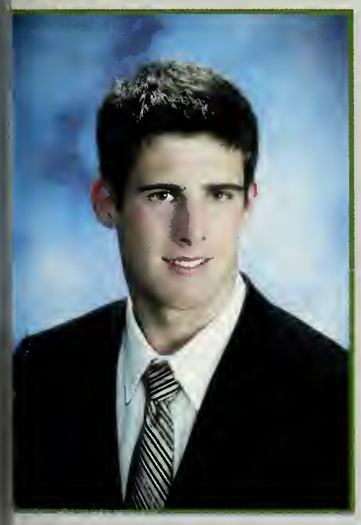

## Matthew Calos

lom, Dad, Alicia, Tyler, Emily just vanted to thank you for all of the support and great times. From putting holes into walls to ust hanging by the pool, life was sick. Thanks Guys. Sailor aturdays, ST05, Hockey, Baseball Team

## Zachary Canaday

*Apple head*

Getting my phones taken away, Getting in a fight with Mike C., and Danny Fisher. Gold team Freshman and Sophmore year with coach Cohen. Doin nothing during track. Getting Pulled over after full day of wheeling. Missing school to go ride dirtbikes and quads in the desert in Cali.

## Mikaela Carney

*Mikay*

"Our memories of yesterday will last a lifetime. We'll take the best, forget the rest, and someday well find these are the best of times." Friends, you're the best. So many unforgettable memories, thanks for it all, love you! Thump #11 07 state champs! NRXC. T&C forever! Chosen <3 WABCM! DFU. mom, Dad,Shelby(ween), thanks for all the support, love you. Keep it classy

## Tawnya Carriker

*Tawn Tawn, T-dog, Tawn, T-dizzle*

High school has been crazy. Its definitely been a rollercoaster but hey I'm always down for a thrill ride : ) I've learned a lot and I'll always keep these memories with me.

Friends, fam, dancers, mds and sdog, you guys are awesome. Thanks for everything. Much love always and forever <3

Peace out class of 2009!! : )

## Aimee Carvalho

*AimSoFly*

To everyone and everything that has influenced who I am today, from friends to family to alliance to Andrew Mchaon to Ecoteam to novel writing to field hockey to the perks of being a wallflower: thank you. Zoe I Love You!

I can spell konfusion with a "K" and I can like it.

## Anthony Celata

*Slaugter*

Tommorow's not promised, so live for today. Live fast die hard, no regrets. Oi! Oi! Oi! Scum!
I HATE MAYO

## Daniel Chen

Life is a journey. When one road ends, another is revealed. Let us not see this as a departure, but as a celebration!
For, there is no endless banquet, Cheers to us, Cheers to the class of 2009!.....
Mom&Dad
Thank you for all your support

## Jade Clapp

Some people come into our lives and quickly go. Some stay for a while, leave footprints on our hearts, and we are never, ever the same. Thank you Nonny, Paul and Dad for everything, friends I love you all. Do not follow where the path may lead. Go, instead, where there is no path and leave a trial.
Cali Baby! Stay Tweakin' : )

## Carl Coffill

*Crazy Legs*

Had some good times playing backyard football with the guys. Got a lot of good memories from the island. Good times going to Boston to see the Celts last year. I'd like to give a shout out to my girlfriend, Nicole Cataldo because she means a lot to me and I don't know what I'd do without her.

## John Conte

## Brittni Coppola

*BCop, brizz*

"The time has come to go our separate ways And it's alright if you wanna cry Though I know we'll meet again someday It's never easy to say goodbye."<3
mom, dad, grandma. Thanks for everything. DBJT love you always! friends both new and old you're more than I could have asked for. soccer girls.bubbly.thump 07 state champs.WABCM.pep rally nights.BWoods.fulton st.lime green star.good luck 09!

## Christopher Coroniti

*Cornwallis*

I would like to thank my Mom and Dad for helping me through some of the tough times in high school.

I look forward to the open road ahead. The possibilities are endless.
"One way to get the most out of life is to look upon it as an adventure."

## Philip Cusolito

*Phil*

Even though I have only been ere for two years it's still been a great time. NRHS Class of 09 inally it's our turn. Friends you now who you are. Laura you're e best, don't know what I would have done without you, I Love ou. NRHS Lacrosse great times n and off the field. '88 BMW-it's een fun. Thanks Mom, Dad, and ristin for dealing with me, Love ou guys. Good luck everyone.

## Sean Cyr

## Caitlyn Dacosta

*DaCosta*

"There's more to life than just to live"
mom, dad, cam, and christian-thank you for your continuous love and support.
Friends-thanks for it all: always with me everything I do.

## Brian D'Alelio

## Alexandra D'ambrosio

We'll make the best of what's ound. Turns out not where but who you're with that really matters."
hank you Mom and Dad for all our love and support. Friends, ou are irreplaceable and the memories are unforgettable. eering girls, far above the rest. Good Luck Class of 09!

## Emily DeCristoforo

"Many people will walk in and out of your life, but only true friends will leave footprints in your heart."
-Eleanor Roosevelt
Friends love you thanks for it all<3
Mom, Dad, Linds thanks for always being there<3

## Lindsey DeCristoforo

"A memory lasts forever. Never does it die. True friends stay together. And never say goodbye."

Good times Last Forever!
Thanks Mom, Dad,Emily and friends Love you <3

## Anya Demko

I would prefer not to.

## Jamie DePaolo

*Jaim*

"The journey is the reward"
Dad&Mom-love you so much.
Mike-I'm so proud of you.
My beautiful sister-nothing can keep us apart. You're amazing.
Friends-the best times. lime green star,DFU, g-rain,OGT.Liv,Dev,CHLOE<3

## Russell Deshaies

Follow your Bliss

"Every grey cloud has a silver lining" Good Times with the group. yeah Ravs yeah Steves. Good luck to Everyone! Summer of '09 is going to be ill.

## Rhonda DeSilva

I just want to thank everyone I have ever known. Thank you for being there, and being great friends. "Be who you are, say what you feel, because those who matter don't mind, and those who mind, don't matter."

## Jennifer DiDonatis

*Jenn, Deeds*

"Dream as if you'll live forever, live as if you'll die today."

Friends and family- Thanks for always being there- I love you all <3

Congrats and good luck Class of 2009!

## Daniel DiMauro

*Hey Dan!*

To all my friends+ family thanx for every thing the good times will not be forgotten 11/24/05 ILY K bye

## Kyle DiPantilo

Friends and Family
Thanks for everything

"Do what you love
Love what you do"

## Katherine Doherty

*Katie*

Mom, Dad, Dan; Thanks for everything! Friends; love you guys!

## John Dolan

## Jacob Donaldson

*Jake*

Good memories at NRHS
lways remember Diezmann's
lasses, shooting the avenger,
etting tackeled in a banana
it, summers painting, moshing
In the weenie wagon,
R wrestling D3N sect 03 CALS
Finalist, family vacations in
aconia, thanks to my mom &
dad,
isters, grandparents, aunts &
ncles and others for the life
long support!

## Jason Dooley

*Doolz*

Despair could ravage you if you turn your head around to look down the path that leads you here, cause what can you change? You're a vessel now floating down the waterways. You can take your rudder and aim your ship, just don't bother with the things left in your wake. Thanks to everyone who helped me along the way. Friends, Family, Rosalie. And good luck to the class of 2009.

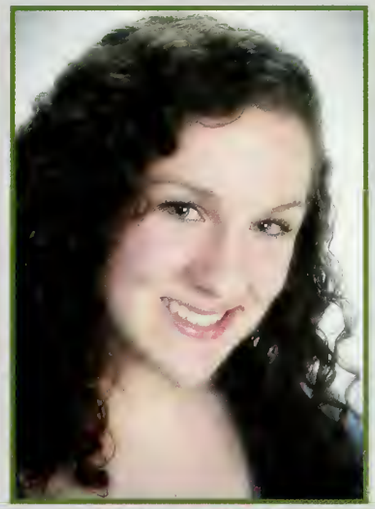

## Adrianna Doyle

*Adri*

To my family, thank you for always supporting me; you don't know how much I appreciate all that you've done. Friends, you guys are the BEST lots of love. Masquers; volleyball STATE CHAMPS! I love you girls so much and I miss it already.
"You'll be with me like a hand print on my heart."

## Matthew Durham

*Durm, Durman, Dunham*

High School has been pretty sweet. Thanks to every one, My friends and family. TJ, LM, DG, DM, JH, JD, TL, DK, KM, PS, MK, BM, DW, CC, good times with chili guy, R.I.P Monte Carlo, too much fun with that car. Sit and drink Penny Royal tea, Distill the life inside of me-Kurt Cobain

## Laura Felix

"e is a road and I want to keep
oing. Love is a river I want to
ep flowing. Life is a road now
an forever. A wonderful journey."

Thank you Mom, Dad, Katie, Will,
n, and friends. Couldn't have
one this without you. Love you
all so much.

## Jonathon Finch

"So if you wake up with the sunrise, and all your dreams are still as new, and happiness is what you need so bad, the answer lies within you."

Thank you Mom and Dad for putting up with me. Ryan, keep working hard kid, you're only at the beginning.

It's a long road, fellas, but we'll be walking it together.

## Robert Flaherty

*Rob*

"I think God in creating man somewhat overestimated his ability." Oscar Wilde

I'd like to thank the Class of '09 for a solid four years, masquers, treasurering, political awareness, ST05, The Deliberator, Mike (prancer), Paul (El Diablo), Logan, smoldy, Lindsey Buckingham, Captain Ahab, oh and my family-thanks Jane Train! Good luck to all of you-except some of you.

## Lianna Flanagan

*Li-Li*

This has been an experience... Mom and Dad, I would have never made it without you by my side. Brandon and Rachy, Goodluck! I love you both.
Kevy, thanks sweetheart! To my friends, you guys are AMAZING! Don't change. NRHS MASQUERS- "We never leave, we just change costumes." See you guys on the RED CARPET

## Kiersten Fox

## Mary Frelinger

## Alison Friberg

*Ali*

Family-Thanks for the love and support. Friends- unforgettable memories <3 summer nights, loft talks, fires...YA RAVS! "13 Years." Officers. Mission Trips. Chris- Thanks for being there. Always. Vball #3 love you champs. Bball #33. Coaches + Teachers- Thank you. You've been inspiring. 2009- Good luck in all you do. "Why can't the moon stay full forever?"

## Rachel Fritts

I will always remember my high school years. Many of us will never see each other again after graduation. Some of us will stay nearby, and some will leave town Regardless of where we end up (hopefully for me, Japan), our friendships won't change, for we' always have our memories to tak with us. Try your best to achieve your dreams.

## Domenica Fuller

"Hit em long and straight."

Mum and dad,
Thank you so much for all of your support. Thanks for driving me to skating every day and for always being the loudest members of the cheering section. I dont know what I would have done without you.

## Alexandro Fusco

*Alex*

It seemed like only yesterday I was walking in as a freshman, now a senior. There have been so many memories here at NRHS. It has been a great time with friends on and off sports teams. I want to thank everyone on the soccer and track teams for making the season a fun experience. I would also like to thank the coaches who helped me succeed in these sports. I congratulate the class of 2009, good luck to all in the future.

## Declan Geoffrion-Scannell

Some of you people are alright, I guess. For what it's worth Sarah and the Corner of Death, we're going places.

Think about things. Everything. Always. For yourself.

"I always have a home in Masquers." - A transient man

## Kristen Giddings

*KGidds*

"Nothing can ever change the wa we have been and always will be to each other."
growing up on southwick. tds- I couldn't have made it w/o you. mom, dad, dan, lynne- love you guys. thump <3 champs 07! bbal #13. br.dr.nc.kh.-absolute bests st05. sailorsaturdays. friends. ya ravs! rich- always there, thanks fo it all.
When the goodbyes are the hardest, you know that it's all been worthwhile.

## Dustin Goddard

## William Goddard

*Billy, Bill*
Friends-Thanks 4 the memories
Love you Mom, Dad, and Jimbo

Great Times- ST05. DRB. hockey guys. sailor saturdays. quarries. Summer 09-Gunna be epic

"And if you fall, stand tall, and come back for more."

Rule #76: No Excuses. Play Like A Champion.
NR in heart, always.

## Matthew Goodwin

*Goody*
Memories are a way of holding onto things you love, the things you are, the things you never want to lose. This is to my friends, my family, and the people I love, who made me who I am today. And when your life flashes before your eyes, make sure youve got plenty to watch...Lets Live.

## Joshua Griffin

## Nathan Griswold

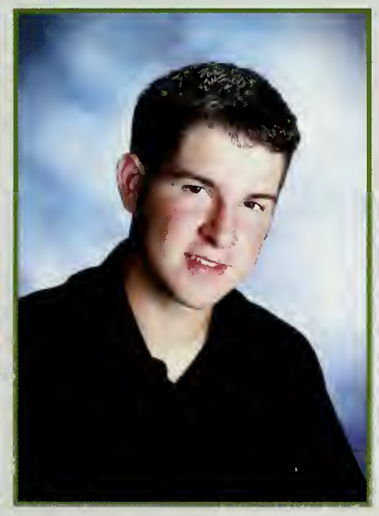

## Jordon Hall

## Jacquelyn Harrow

## Darren Hartwell

*D-Hart, Shartwell*
Mom, Dad, Wesley, thanks for always being there for me.
Friends: great times, I'm gonna miss you guys. Football, basketball, baseball, best teammates ever, thanks for everything.
"Climb high, climb far, your goal the sky, your aim the stars"
Good luck class of 09!

## Jessica Henderson

Thanks to my friends and family for always being there for me. Masquers you are my second family. Neighborhood. Notorious. ~ Always remember to slow down in life; live, breathe, and learn; take a look around you whenever you have time and never forget everything and every person within your heart.~ Dream Big 2009!

## Amber Hodgkins

"Nobody can go back and start a new beginning, but anyone can start today and make a new ending." Thanks to my family, you guys helped me through everything.
"And then a thousand years and a thousand tears I'll come back to my original crew." Friends- always and forever, I love you fools.
Soccer- don't tread on this! Oh damn okay #27
Good times great laughs amazing people endless memories.

## Kayla Houde

Friends and family, thank you for all of your love and support.

## Matthew Howard

*Howie*
Friends and family thanks for it all.

Friendship is like peeing on yourself: everyone can see it, bul only you get the warm feeling tha it brings.
Newcastle Untd
SLS
"Never give up, never surrender"

Band of Brothers
Cheers

## Amanda Imperato

"What about taking this empty cup and filling it up with a little bit of innocence? I haven't had enough."
Mom-my giver, my keeper. Love you
Alicia-Lean upon me, I'll lean upon you, we'll be okay. Love.
I get by with a little help from my friends* ea + sa. VB-little sis be good! Xo
Where ever you go, there you are good luck class of 2009!

## Leah Jerrett

ROCK THE CASBAH!

## Maria Jervey

*Gerbils*
"All the worlds a stage"- Shakespeare
To my family and friends who helped me through, I love you all. To the Masquers who kept a smile on my face, you defined my high school years. To the color guard, no matter how many stars we get you'll always be gold to me. For every bad ostrich theres one that will come along and change your life. Live. Laugh. Love. And don't forget to smile.

## Amanda Juliano

*Mandy*
"We were stumblin' our way through life 'till our senior year. But man, we sure did learn a lot!"
Mom, Dad, Michael, and Jen thanks for everything!
FRIENDS; LOVE YOU! BAM BAM BAM 2009 <3

## Daniel Kaepplinger

*Dan*

Mom, Dad, Kathleen thanks for everything. Friends its been a eat four years. "Life comes down o a few moments this is one of them."- Charlie Sheen
NRXC
JA TRACK PB love

## Ashley Kern

PB Love Friends love you! G-rain, ogt, lime green star, 2 oclock game, Fulton st, t-pollin, Muff Mom, Dad, Goon, Toller - thanks for everything love you! Dont tread #28 forever<3 bball&lax- good times

## Michael Kerrigan

*Mike*

"Good Times, Bad Times, you know I've had my share." - Led Zeppelin
Thanks for all the support, Mom, Dad, Colleen, And Chris. Good Times in the RLD , Twister Nights, Prancer, El Diablo, Malik and Chocolate Bear, Physics Phun Club, Slope, The Library

Thanks PS,RF,DK,KM,SD,ES,JE

Only The Good Die Young

## David Kirby

## John Laing

Thank you mom for always keeping me in check. I really appreciate it, you too, Amy. High School has flown by. ometimes it was very trying, but we made it through.
Best of luck to class of 2009.

No one can put limits on the possibilities of man.

Thanks again class of 09 for a great high school experience.

## Danielle Landolfi

*Dee, yellie*

"Memories last a lifetime." Mom, dad, Amanda & Will-thanks for all the love & support. All you need in life is a few good friends- a.l b.m c.m m.b... so listen... can I have your bumpa? Peaheads! Thats funny, I like your house. S-L-O-P-P... then what? "Wheres waldo?" Am- pass out much? Creek Creek...FML, love you long long long time! Oh you know... "live laugh love." abcd<3

## Amanda Lee

*Derr*

"Memory is a way of holding on to the things you love, the things you are, and the things you never want to lose." Thanks to all my friends and family for everything. Soccer- don't tread on this! #11 good times, good laughs, amazing people, endless memories.

## Stephanie Lee

Class of 09 we made it!
Friends Thanks for everything so many good times!
Rosalie Degrassi Nights and Beyonds, Best Friends Always.
Mom and Dad thanks for pushing me to do well love you Nikki.
Bobby always and forever
Good luck to everyone!!

## Alessandra LeFort

*San*

PB love, C and t forever, BABE, WABCM, three, LAX b.c., Dont Tread #7

Friends, love you. Kara, july 3rd<3 Mom, Dad, Vovo, thank you for everything, love you.

Good Luck Class of 2009!

## Kevin Lentini

*Kev, Tini, Teen*

"Man I don't know where the time goes but it sure goes fast." The three years I spent here at NRHS have been awesome & I wish I was here for all four. Mom, Dad, Kyle, & Kole: Thanks for all your love and support over the years. Friends- I love all you guys, good times. All my teachers, Mr. Bernard, Mr. Rosa, & Coach Casey- thanks for everything. NR BBALL #22. PB Love.

## Neil Leo

"Learn from yesterday, live for today, hope for tomorrow." "In the game of life it's a good idea to have a few early losses, it relieves you of the pressure of trying to maintain an undefeated season." Mom and Dad thank you so much. Friends, great times.

Sailor Saturdays, Yfms, ifys, pb love, mandarin?

## Eugenia Levitina

*Euge*

"What lies behind us and what lies before us are tiny matters compared to what lies within us." Mom, Dad, Alex, thanks for everything. MFSB<3, friends, love always, 23. XC never forget.

I can spell Konfusion with a "K" and I can like it.

## Rachel Lewis

*Rafiki, Reshedee*

Ready or not the future has come good luck.

KMS

## Amber Lombard

*Am, Ber, Burrito*

"Wherever you go, go with all your heart." I can't believe I'm outta here... Mum&Pops-thanks. Bert-always be your lil sis. Love yas. Ya know, all you need in life is a few good friends. Mikey-always. ABCD, badonkahonkas, & juber love. S-L-O-P-P..whats next? Peaheads. El sol es Mio, 540&cops, where's waldo? "Love you long, long, long time!" Creek creek...fml. Always "live, laugh, love."<3

## Jessie Lorton

## Thomas Lumb Jr.

*T.J.*

Thanks mom & dad for pushing me when I got too relaxed and started sliding. RIP MC. LAX4EVANOTATFAULT CLUB. Run Baby Run Don't Ever Look Back They'll Tear us apart if you give them the chance...HORNETS. Thanks everyone who has made this trip worth it.BM,MD,LM,JD,DK,PS,KM,MK,MJ, KM. Have fun without us next year.

## Christina Luongo

## Kristin Lussier

"Dream as if you'll live forever. Live as if you'll die tomorrow." Mom, Dad, and Jenny thanks for your support. I love you. Friends thanks for the good times. Wildcats hockey #3 Good luck class of 09

## Jacqueline Lytle

Mom, Dad, Anthony: Love you. Friends, Thanks for everything. PBlove, DFU, Trackies, Lime Green Star, OGT.
..."Its a 2 o'clock game."
Good Luck Class of 2009!

## Kaitlyn MacDonald

Fun times! Lunch table convos. Laser Quest. Pep Rally. Powderpuff. Histrionic. The best times with the friends: RL, KL, TJ, LR, Lunch table, KM, JC, others... Rockin' out. Drama. "I think about your face, and how I fall into your eyes, The outline that I trace, around the one that I call mine."

"The world never changes, only you do."

## Stephen Mack

*Mack Attack*

o many faces in and out of my fe some will last some will be st now and then like is a series ellos and goodbyes. I'm afraid 't's time for goodbye again." nks Mom, Dad, and Natalie for ur support, my friends for all e great adventures, and to the C and track teams, for all the at runs and pasta parties. You all keep me going.
ass of 09, good job and good luck!

## Kristopher Macneil

*Nugget*

DC Trip, Macadamian Nights, Movie Night @ Katies, Doocey's Powerblock, Bootlegs, DSL, IPOS, Xanga, Hot Wings, The Library Crew, FFR, Drama, Aquagate, Machinima, December 26, Tea, JT Berry, Fracture, Blues, Records, The Roof, Concerts W/ BMoore, The Fedora, Orange Box, Led Zeppelin Reunion, Pops Rips His Pants, Red Light District, Name Change, The Lonely Summer, Consequences, Hello Future.

## Lauren Magliozzi

## Rachael Maher

## Brittany Mahoney

*Britt*

Thanks to my family for getting me here! Thanks to my friends for always having my back, love you all! ABCD- So many good times! Amber, Ber-Dream team Courta-the tickle monster Danielle/Dee- BBD, oh ya know...and so much more! Michelle-the cliffs and Boston... Class of '09 we made it! Live Laugh Love

## Jennifer Mazzola

*Jen, Jenny*

"We got nothing to do but when I look at you guys, I see something that I know and love. I said something free that means a lot to me, when I'm with my friends I feel home."
2009- we did it! friends+crew, some of the best times, I love you always. "13 years." H.O <3 ST'05, Stuco. yfms, ifys! thank you mom+dad, ILY!

NR, always home<3

## Lauren Mazzone

*Zone*

"We know that this moment, every part of it, will live on forever." Mom, Dad, Steve, Katherine- Thanks for everything. I love you. Friends-Thanks for the memories that I will never forget. You guys are the best. P3 volleyball #16 STATE CHAMPS! Put it away! PB love.

"Remember tonight, for it is the beginning of always."

## Sean McAuley

*FiKep*

Mr. Gibson hosting a going away party for Adam Marsden. Poor kid had to move to Arkansas. He's missed but never forgotten.

## Caroline McBride

Mom, Dad and Laura- thanks for everything, I love you. Friends- you're the best! MFSB MONDAY NRXC HPLOOPS PBLOVE 23
I can spell konfusion with a k and I can like it.

GOOD LUCK 2009!

## Courtney McDonough

*Courta, Court, Courtabella, Nizzler, Courtney boo*

"Don't cry because it's over, smile because it happened." Thanks for all your support Mom, Dad, Pat, and Jen. Danielle we've been through it all, love you like a sis. Through all our crazy unforgettable times, bm, al, mb, ca, lg, sh, jc, you guys are my true few. CHEERING = LIFE no doubt about it I'll miss my NR & EE girlies. I'ts been fun...but sometimes there's no second chances, it's now or never.

## Kaitlyn McKenna

*Kait*

"Had no excuses for the things we'd done we were brave, we were crazy, we were mostly young." Mom, Dad, and Kels thanks for everything! Friends- you are truly amazing<3 Unicorn, AA. FTT+masquers <3

'09 wherever you go, go with all your heart.

## Kelley McQuillin

*Kel*

FRIENDS.FOREVER. <3
<3 FDB <3
WILMINGTON WILDCATS HOCKEY #24, MEXICAN EXCHANGE!
"I THINK I'LL TAKE A MOMENT, CELEBRATE MY AGE, THE ENDING OF AN ERA AND THE TURNING OF A PAGE. NOW IT'S TIME TO FOCUS IN ON WHERE I GO FROM HERE."
~ Tim McGraw

## Athanasios Metropoulos

*Thanuse, T-NAS, T-Nasta*

I would like to start out by thanking my family- Mom, Dad, and Alexis for helping me achieve the dreams and helping me get to where I am today. High school flew by so fast, there were so many great memories, and lots of friends. I will always remember gym class, PB junior year, LOLA, and Los Hermanos. In order to know where you are going, you need to know where you have been. zito HELLAS

## Stefan Mitrano

## Rachel Moda

*Raymo*

Dream as if you'll live forever, live as if you'll die today. Wherever you go, go with all your heart, and carry laughter along the way. This is only the beginning...Friends <3 always in my heart. Thank you Mom, Dad, and Frankie for everything you have given me. I love you so much! Band for life, so many amazing times that I will never forget. Never stop playing the music <3 Three Stahhs!!

## Stacie Montanaro

Stace, Stace face

"Live the life you love. Love the life you live." friends, my favs..."it's not where you are...it's who you're with" fam...xo, loveyou! MDJJT+H...home is where the <3 is. NR love. "I hope you never look back but you never forget, all the ones that love you in the place you left..." 09!

## Brian Moore

## Jason Moore

## Rachael Moore

"And all the roads we have to walk are winding. And all the lights that lead us there are blinding. There are many things that I would like to say to you, but I don't know how. Because maybe you're gonna be the one that saves me. And after all, you're my wonderwall." Masquers, all the world's a stage. Always and forever.
Best friends are forever. I love you guys!

## Kristen Moulton

*Moulton Lava*

Set your goals high and don't stop running until you get there.

## Scott Mullen

*Scudda*
Stop and restart...
Forgive, never forget
And never live any life
Buried in regret.

Time wait for nobody...
Always ticking, moving on

Running through the fire
Daring you to follow me
Running through the fire
Daring you to follow me
Keep up Keep Up Keep Up

## Thomas Murphy

## Ashley Muse

FAMILY-thanks for everything, love you always

FRIENDS-never forget the laughs and the memories. I love you guys! stay beautiful.

## Hilary O'Brien

*Hil, Hilla*
"Well in the end we can all call a friend, well that's something I know as true. And then a thousand years and a thousand tears, I'll come back to my original crew."
Friends- love always & thanks for all the good times, M.B. K-12, J.M.<3 "If you don't believe, then you don't belong" F.H #21
Mom & Sandy, Dad & Stacey, and Sean- thanks for everything, couldn't have done it without you.

Good Luck Class of 2009!

## Jocelyn O'Connell

*BEEEEG*
"To be nobody but yourself in a world which is doing its best, night and day, to make you everyone else, means to fight the hardest battle which any human being will fight and never stop fighting."
-E.E Cummings
Thanks for all the times I'll never forget. CS LC KD DD NF AC "I want to look back and say that I did the best I could while I was stuck in this place, had as much fun as I could"

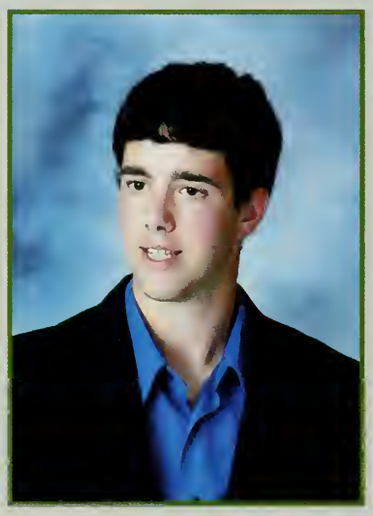

## Christopher O'Connor

I will always remember all of my friends and teachers who helped me throughout High School. I will also remember the "always fantastic" High School Band and Jazz Band.

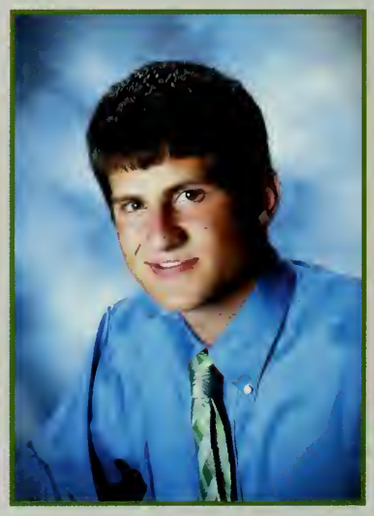

## Jason Pacino

*JP*
"Live as if you were to die tomorrow. Learn as if you were to live forever."
31162DD. WFC. Olympics. Paloozas. DRB.
Mom, Dad, Matt thanks for everything.
Friends- Good times, never forget 'em. Tennis- "never underestimate your opponent; never overestimate your ability"- Biz

"I want to know god's thoughts...the rest are details."

## Julianne Parece

"Time you enjoy wasting, was not wasted" -John Lennon
Thank you friends and family for all of the support you have given me through the years.
Congratulations Class of 2009 and good luck!

## Rosalie Parr

"A true friendship will survive disagreements, new jobs, new elationships, family insanity, and moves across country. It transcends any distance, any timeline, any lifestyle."
'riends, Family, Jason- thanks for everything!
Class of '09- good luck to everyone!

## David Pascucci

*Scooch, Ty, Tyler*
Mom Dad Nick Cassandra Granny Nonno and Mim, Thanks for everything. Good Times Great laughs. BG TH MC NL KS. Bros for life. Nicole you're the best, you mean a lot to me. Sailor Saturdays summer 08 quarries. "Were in." Hockey Fellas, "It's that simple." NRHS Puck #14 "You miss 100% of the shots you don't take"- Wayne Gretzky. You only live once so, live your life and make it the best time ever.

## Alexandra Pepe

*Ali*
"We do not remember days; we remember moments."

"Things that were hard to bear are sweet to remember."

Friends, the best!

Lacrosse & Mexican Exchange! <3

## Christina Perry

*Tina*
Mom, Dad, thank you so much for everything. You have sacrificed so much for me and I couldn't be more grateful for the life you have given me. I love you.

Friends, love you! Blue Crew 08!

"live the life you love, love the life you live"

## Kathryn Phelan

*Katie*
That these years will never come again is what makes them so sweet..." Thanks for all the memories everyone-I will keep them with me forever. Love you all! Good luck class of 2009!

## Chi Yan Poon

*Faye*
*Shh* CREEPING, SQUID ATTACK! Those days will be missed. Who knows where we will be. But our memories will never disappear. We will always be friends. For those in Masquers & Dance, we will always be a family.
Kisses & Hugs Rachel F., Alex R., Erica N., Angel L., Kate S., etc. Wish everyone my parents, friends, teachers neighbors & the school, U rock!

## Rebecca Popp

"Do what makes you happy, be with who makes you smile, laugh as much as you breathe, and love as long as you live." AM. JS. RP. MG. Thanks for always being there and for making me laugh til' it hurts.

Monty Runs, Nights at the pond, Masco/Reading extravaganzas, Paradise, Clance, Mexico, and so many more. Good Luck '09

## Kristina Psallidas

*KP*
"Do not follow where the path may lead. Go, instead, where there is no path and leave a trail" Family<3 Mom,Dad, Sissy, and Pete thanks for your love and support. Friends-You've left footprints on my heart. Couldn't have made it without you."13 years." FTT<3always. YARAVS! Jeffrey-"Whatever comes our way, well see it through." love you.

Good Luck Class of 2009!

## Christopher Quinlan

*Chris*

Family-Thanks for always being there. Mom keep up the fight, there is a lot more you need to watch me do.
Friends- What can I say? I'll never forget the times we had having fires, in the loft, or whatever it may be. Thanks for everything, I'll miss you guys. YA RAVS.
Ali- I'll never forget the times we spent together. Thanks for everything, I couldn't have made it without you.

## Marc-Andre Ravioli

## Alexander Reddy

My favorite memory was in N.H. when a friend had brought a can of caucus and so we took the can and emptied it into the trash barrel of our dorm and the smell stunk so bad we decided to open the windows. In the morning we woke up freezing in our sleeping bags since the temperature was like around 20 degrees.

## Caitlin Reilly

CONGRATULATIONS Seniors we did it! I can't believe that graduation is here. It seems that we were just freshmen getting used to the school and now it's time to leave and start a new chapter in our lives. As we go on and leave this place we all will remember the times we shared and had together and will carry them with us for the rest of our lives.

## Nicole Reynolds

*Nicole*

Thanks Mom, Dad, Steven, Gram, Dud, and Auntie Lisa for all you have done. Tyler, you mean everything to me and I don't know what I would do without you <3

-All you have is today, there is no such thing as yesterday or tomorrow-

## Dino Rizzo

*Jet, Dean*

"The saddest thing in life is wasted talent, and the choices you make will shape your life forever"
Mom- you're the strongest person I know, thank you for everything. I love you.
Dad- You've taught me so much about hard work. Thanks for always being there.
Rob, Chris, Jill- I love you.
Friends- Just live it be- Memories- FL TRIPS, Olympics, Paloozas.
JS- Thanks for everything

## Bianca Romanow

My most memorable experience was actually my first day of school here, during the middle of my junior year. It was a new environment with new people and teachers, at first it was just something that I wasn't used to, but in the end it made me a well-rounded person.

## Ronald Rossi

*Ronnie*

I always knew I would look back on the times I cried and laugh, but I never knew I'd look back on the times I laughed and cry.
Thanks to all my friends and teammates for being there and celebrating those times of laughter. Thanks to all my coaches and teacher too. I'm sorry Mrs. Lurvey for that pb and sorry Mr. Ward for that famous English class, and thanks mom, dad, and amanda for always being there I love you. NRHS 2009.

## Christopher Rubin

*Rubes*

"I was a junior taking Pre-Calculus as a math course. On the last day before holiday break, Mr. Hoffman took a Santa Claus hat before the class was over and sang "White Christmas" to everyone. That was so funny! Before he announced this to the class, everyone got out their cell phones and recorded him singing. This was the funniest moment ever! Priceless!

## Tyler Samost

*Ty*

The four years in NRHS have gone by so fast. I will never forget all my friends and the entire class of '09. So many good times this year and throughout my 4 years. Good times tailgating the football games and cruising around good harbor and taking it down the strip at revere beach. So many good times and good people. Yeah '09!

## Paul Saraceno

"Only a life lived for others is a life worthwhile"- Albert Einstein
To all my friends Carley, Mike, Rob, Dave, TJ, and many others you have made me who I am bit by bit. While writing this I got stuck, should I just write about friends? Nope class of 2009 great work. Everyone do your best. Be what you can be but most of all LIVE IT UP! JEE.
L.C. M.K. A.S. R.F. K.D. C.S. C.Q

## Andrew Schultz

*Schultzy*

I want to thank some good people. TM CC KS TS & MS for putting up with me for so long. Great times in tenth grade PB. Aimless drives on Friday nights, never knowing what is going to happen next. Fighting with strange people on the highway as the Bronco goes by with the grill attached. Finally making it through XC. Long sleepless nights, a lot of coffee, and a little luck.

## Aaron Semiao

*Semz*

BE REAL. Don't be fake. Be smart. Don't waste your time. Find that spark inside you can make it the biggest fire around. Take control of your destination and never give it up. Don't make excuses. Make it work. All the pleasures in life cannot compare to living your dream. I love you Mom, Dad, Zak, and Ike. Thanks for all the good times boys. Love it, live it, be it!

## Matthew Sexton

*Sexton*

Remember today-but look forward to tomorrow, for tomorrow holds a new day.

Track = good times
domination station

## Jessica Shirton

## Jillian Sillari

"And as I leave it all behind you're still emblazoned in my mind"
Friends. TDS. Competition. <3
Love you all!!!

## Samuel Silveira

*Brazil*

Some people come into our lives and quickly go. Some stay for a while, leave footprints on our hearts, and we are never, ever the same. We don't remember days; we remember moments. I want to thank my family and friends for being there for me. During my high school years I learned a big lesson, the secret to creativity is knowing to hide your sources.

## Kyle Sinclair

*Tex*

They say that time flies. I now know how it feels to wake up one day and realize your time is done. Thank you for all of the support Mom, Dad, and Emily. I have played both football and lacrosse and found that I enjoy playing these sports and will continue them. The friends along the way have made the journey fun.
EL AS CC BF CH DG JC MS TM TS MK Good Times.

## Kevin Singer

*Singa*

"Whatever Tomorrow Brings I'll Be There, With Open Arms and Open Eyes."
Friends- thru the good and bad- you guys are the best, Sailor Saturdays, Margaritaville, The Shed, Baseball Guys- mandarin? Basketball Guys, DRB, Family- Mom, Dad, Lindsay- Thanks for everything.

Class of 2009- Love You Guys.

## Laura Solari

*Lau*

"Growing up too fast and I do recall wishin' time would stop right in its tracks"
Friends- you guys made it fun.<3forever and always.
Mom, Dad, Rich, Gram, Bump- Can't thank you enough. Love you Diana- thanks for showing me the way <3
"If you ever feel like letting go, I won't let you fall." Love you Phil.

Congrats '09! YaRavs.

## Amanda Soucy

*Souce*

"They say that good things take time, but really, great things happen in the blink of an eye."
Mom, Dad, Chris, and Jillian- Thanks for everything, I love you. Cheerleaders- Far above the rest! Thump #12. Lime green star, G-RAIN, TCC! My best friends, our memories and laughs will be ours forever, love you.

## Julia Spehlmann

*Jules*

Mom, Pop, and Erika- thank you guys for everything, i love you always. Family- you're the best, love you. Friends- good times i'll never forget. sisters, juber<3 r.c.- lets dance.

Good Luck Class of 2009!

## Carley Spinazzola

*C-Spinzzz*

"You have to be someone." Thanks for the best times of my life. NF JO TP PS. These past 4 years will never be forgotten but will always be missed and treasured. "Life is one big road with lots of signs. So when your riding through the ruts, don't complicate your mind. Flee from hate, mischief, & jealousy. Don't bury your thoughts put your vision to reality." - Bob Marley

## Rose Stanzione

"School's out, memories past, don't ever doubt, our friendship will last."
Friendship is forever.
Horseback riding and dance! <3

## Jenna Stein

"Memory is a way of holding on to the things you love, the things you are the things you never want to lose. We change the memory of our past into a hope for our future." Thank you for all the good times, the memories that will last forever: friends and family, I could not have done it alone.

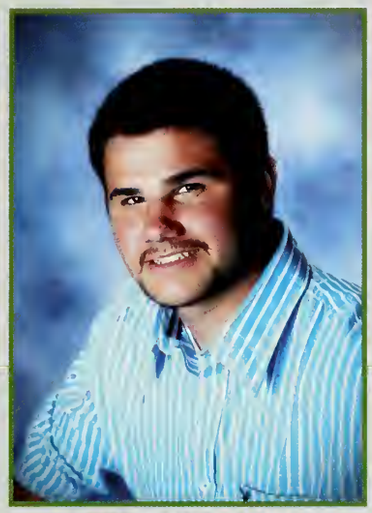

## Jeffrey Stephens

*Steves*

"A successful man is one who can lay a firm foundation with the bricks others have thrown at him." I want to thank my friends and family, I couldn't have done it without you.
"When you are in love, you can't fall asleep because reality is better than your dreams" I love you Kristina. Thank you Psallidas family for always being there for me.
YaRavs.

## Tasha Stockwell

## Elizabeth Sutera

"In this great future you can't forget your past." Mom, Dad, Leo, Sam, thanks for everything. Friends- love you! Bits, P3, BFFs, CHOSEN! Volleyball- PUT IT AWAY! #19 STATE CHAMPS 2007. Swim team, tennis- love you girls. Good luck Class of 2009.

## James Topping

*Garrett, Gary*

North Reading is a lot different from Dawsonville, Georgia. I had a lot of fun my first year. Mr. Sullivan I'm sorry about eating your lunch. Hockey- good times #1 I had the best games of my life Mrs. Gio I didn't mean it. Love the snow but it was mad cold. I finally got a car and my license. Had a lot of fun playing hockey with the boys. Beating Lynnfield to get to playoffs was awesome!

## Jeffrey Trowel

*Jeff*

High School is a major milestone in our lives. It acts as a gateway from our pre-teen adolescence to the endless options of adulthood. These past four years have been filled with memories that will echo through the halls and remembered by all who graced their presence. Except the freshmen.

## Elisa Turilli

*Lisie*

"To accomplish great things, we must not only act, but also dream; not only plan, but also believe." Mom&Dad- thanks for your ongoing love & support. Chris-work hard & good things will come to you.
My Best Friends- thanks for the memories. LimeGreenStar, G-rain, SWD, BlueTeam.
Nicole&Linds- You keep me strong, love you. MJNWA. NRHS '09- good luck. "Remember tonight for it's the beginning of always."

## Richard Valeri

*Rich*

"I don't know the key to success but the key to failure is trying to please everyone." Mom, Dad, and Alicia thanks for everything. Friends...there are none better. Kristen, thanks for it all.
"Our dilemma is that we hate change and love it at the same time, what we really want is for things to remain the same but get better."

## James Vecchi

## Charles Venuto Jr.

*CJ, Monk*

Mom, Dad, Stacey, Steph, Simba thanks for all your help. Kr3w DR PB MB SS AS SS SC SA JP JD MH KH KL RR RV JG KO TT PD... Wrestling Team, Florida Trip '06, '07, '08 Florida will never be the same, working on the Maxima and Trans Am in the garage... HID KiTs with Barretto, THE CURB, BTW, you only live once right "BURN RUBBER NOT YOUR SOUL"

## Stephanie Viall

*Steph*

"Memory is a way of holding on to the things you love, the things you are, the things you never want to lose." It's been an unforgettable four years.
To my friends: "Friend is reaching out for someone's hand & touching their heart." <3 never laughed so hard.
To my parents: Thank you for always giving me your love & support. I love you. "This is just the end of the beginning."
Best of luck '09.

## Kathryn Walsh

*Kate, Spru*

The future belongs to those who believe in the beauty of their dreams. Sometimes you can't make it on your own: Mom, Dad, Jack, Mike, Reggie, family, friends, NRHS soccer, OGT, cold room, Big Blue, the quimb, tadpole, Gryffindor, Fulton St., Pep rally nights, four right chords. lime green star keep smiling. If along the way you are growing weary, you can rest with me until a brighter day.

## Patrick Welch

*P.Welch*

"We do what we have to do so we can do what we want to do."
-"The Great Debators"

## Catherine Wheeler

## Daniel Wicker

*Dwick*

I am of many words. Thanks to all my close friends and family. I have really enjoyed the past four years at the high school.

## Patrick Wicker

*Pwick*

Thanks to all my friends for allowing me to sing, to laugh, to dream. I have had many great memories and cannot wait for the many more to come. Great memories on the stage, Masquers and Chorus. Always have a song in your heart and never go a day without singing. Thanks to my wonderful family, I have learned to be me.

## Elyse Williamson

*Lysie*
The past 4 years at NRHS have been long, but memorable... Ward's Class '07-'09...FTT- like my second family.
Friends- Good times, love you.
Mom, Dad, Justin, and Andrew- Thank you for all your love and support.
Good luck next year Michaela!

## Kendra Zabele

After 12 long years in the North Reading Public School system, I think it is safe to say we're all ready to move on. Good luck to the Class of 2009 and congratulations on achieving the lowest degree possible. Shout out to Tom, Katie, and all the other bandies!

## Katelyn Zolman

# *Seniors Not Photographed*

Jay Bourne
Alexander Cerqueira
Matthew Chiuve
Lucas Medeiros
Anamaria Mira
William Richardson
Asa Seeley
Kimberlee Shaw

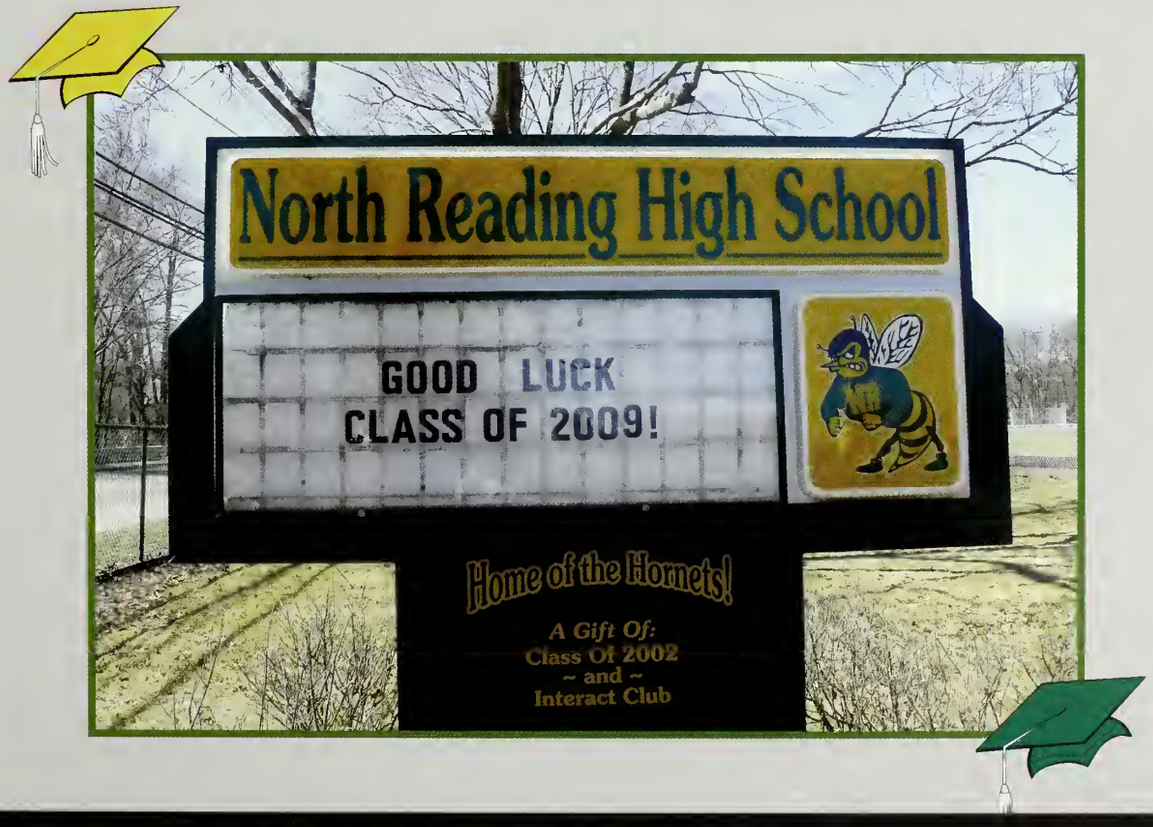

# 2009 SENIOR SUPERLATIVES

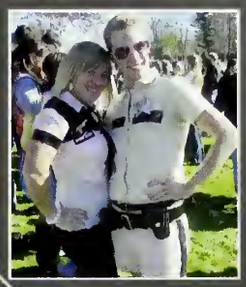

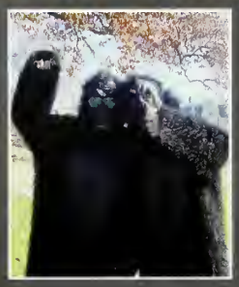

# Class of 2009

**Best Car**

CJ Venuto and Aimee Carvalho

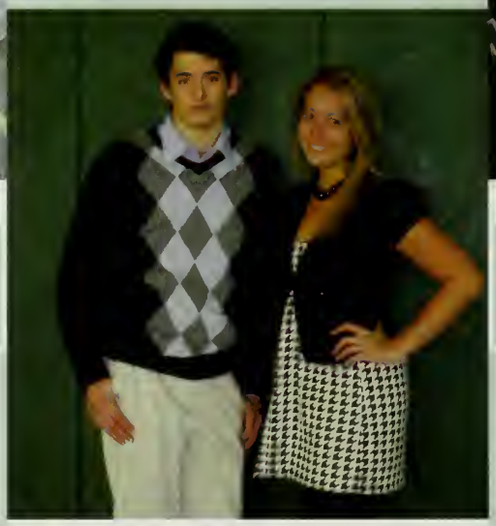

**Best Dressed**

Tyler Pascucci and Kristina Psallidas

**Best Hair**

Matt Howard and Julia Spehlmann

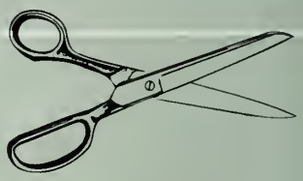

**Best Smile**

Amanda Soucy and John Laing

**Best Eyes**

Brittni Coppola and Matt Calos

**Best Laugh**

Andrew Schultz and Jenn DiDonatis

**Class Rebel**

Aaron Semiao and Mikaela Carney

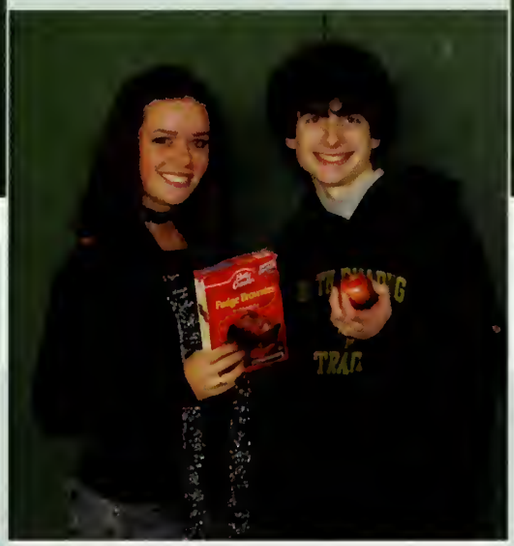

**Class Brownie**

Rachel Moda and Stephen Mack

**Most School Spirit**

Dustin Goddard and Kelley McQuillin

**Most Artistic**

Mike Kerrigan and Elise Auger

**Life of the Party**

Jamie DePaolo and Paul Burdett

**Best All Around**

Darren Hartwell and Kate Walsh

**Class Pessimist**

Leah Jerrett and Jeff Trowell

**Class Optimist**

Caitlyn DaCosta and Patrick Wicker

**Most Athletic**

Ashley Kern and Darren Hartwe

**Best Musician**

Jason Dooley and Rachel Moda

**Class Clown**

Ronnie Rossi and Amber Hodgkins

**Most Sarcastic**

Lauren Mazzone and Rob Flaherty

**Shyest**

Rose Stanzione and Dan Wicker

**Class Flirt**

Matt Howard and Laura Bellino

**Most Likely to Become Famous**

Jessica Henderson and Pat Wicker

**Class Couple**

Jeff Stephens and Kristina Psallidas

**Know-It-Alls**

Jen Mazzola and Declan Geoffrion-Scannell

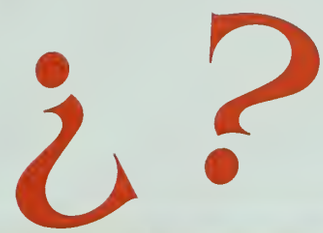

**Most Gullible**

Courtney McDonough and Chris Rubin

**Napsters**

Christina Luongo and Declan Geoffrion-Scannell

**Most Ethnic Pride**

Thanasi Metropolous and Michelle Bellucci

**Mom Would Approve**

Alison Friberg and Matt Barretto

# Zzzz

**Most Likely to Change the World**

Aimee Carvalho and Rob Flaherty

**Most Likely to Throw a Fit**

Dino Rizzo and Jenna Stein

**Class Klutz**

Garrett Topping and Elise Auger

**Nicest**

Russell Deshaies and Kate Walsh

**Loudest**

TJ Lumb and Kristen Giddings

**Most Original**

Kris McNeil and Kendra Zabele

**Best Friends**

Caroline McBride and Eugenia Levitina

**Best Friends**

Jason Pacino and Matt Barretto

**Three Musketeers**

Elizabeth Sutera, Mikaela Carney, and Alessandra LeFort

**Three Musketeers**

Matt Calos, Billy Goddard, and Tyler Pascucci

**Four-of-a-Kind**

Amber Lombard, Brittany Mahoney, Courtney McDonough, and Danielle Landolfi

**Four-of-a-Kind**

Brian D'Alelio, Matt Chiuve, John Conte, and Billy Dempsey

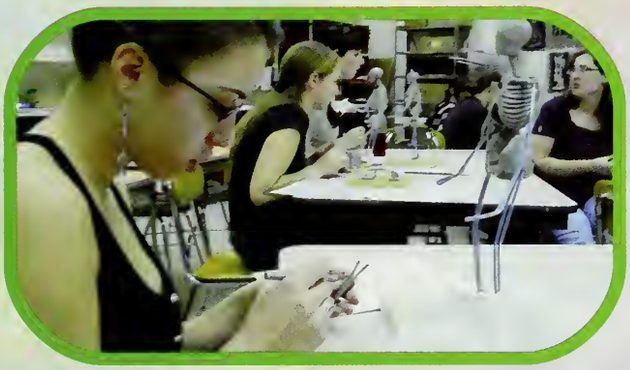

# BACK IN THE DAY...

HILLTOP
NURSERY
SCHOOL
ROOM 5
1994 95

THE GREAT
IN LAS VE

# senior candids

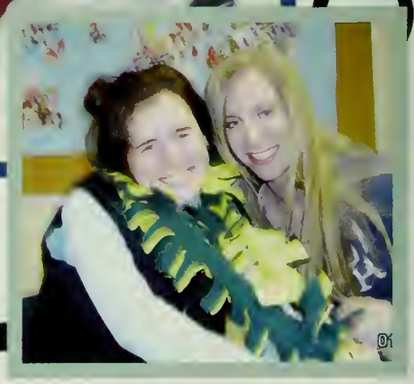

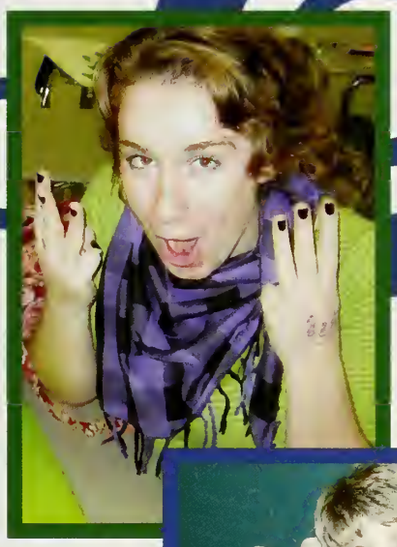

# CLASS of 2009

# MORE CANDIDS :)

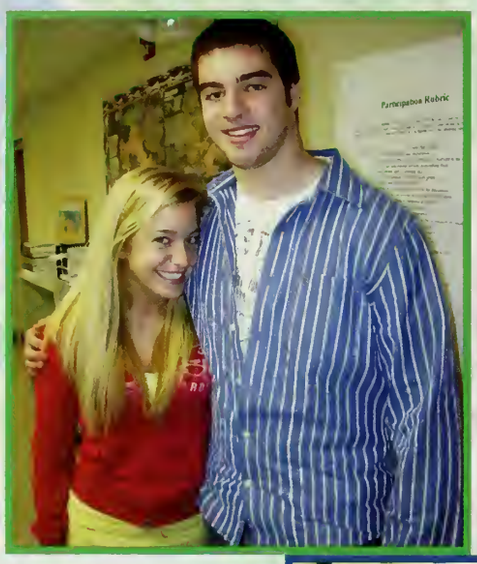

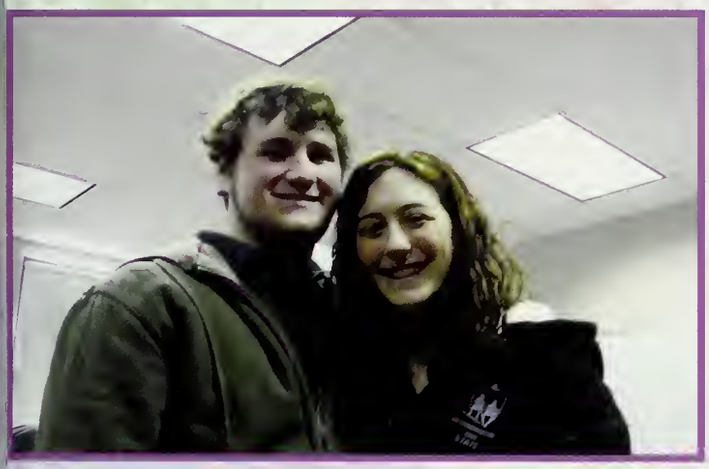

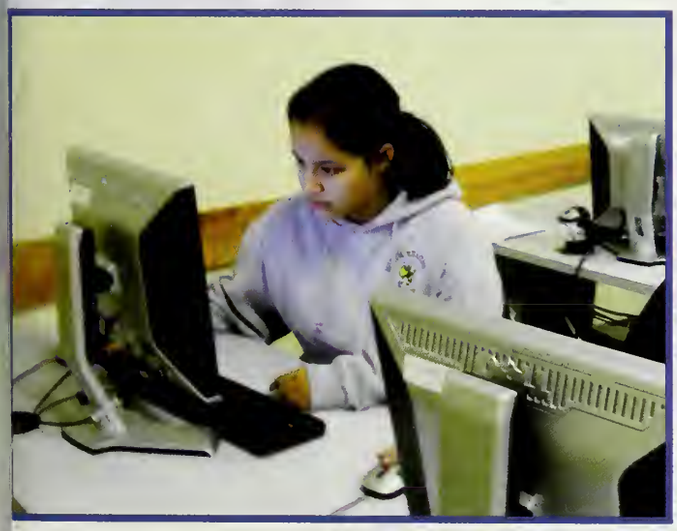

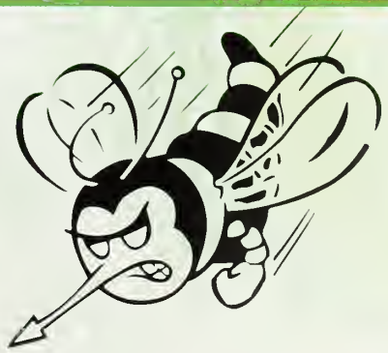

These pictures sum up all the great work in the NAHS 2009 yearbook: We laughed and we ate chinese food in the library, then we rolled our eyes at Mr. Putnam's struggles with every aspect of technology. Then we worked hard to create the yearbook for our class. There were several late nights, lots of Tootsie Pops a few tears, but in the end, despite the picture of Mr. Putnam and our Jostens Rep Mr. Bill below, we really did get along well. We hope you approve.

# YEARBOOK STAFF

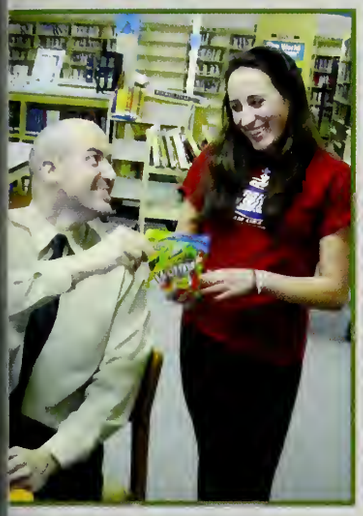

## Julianne Parece

Here is tireless JP calming the savage Mr. Bill with Gummi Worms---she knows how to solve problems no matter how preposterous. Julianne created pages, uploaded images, sent pictures of Mr. Bernard to his e-mail (while in class mind you), and skated in Prague. Ask Miss Parece to do something and she would look at you and through you while figuring out how to accomplish the task within her schedule and a second later she'd say,"Ok."
Thank you Julianne

## Amber Lombard

When not appearing in numerous group photos, Amber was here in the library creating this year's masterpiece. Amber's ability to remonstrate sophomores working on the staff and create great pages of group photos was remarkable. Amber wrote a terrific letter to the administration, and her ability to decide where things should go was second to none. nothing, not even being locked out of her house could keep her away from staff meetings.
Thank you Amber

## Laura Solari

Laura was one of those vital members of the staff who showed dedication, perseverance and a willingness to suffer through all the problems of the Yearbook Club--she never stopped editing and proofreading, thankfully. Miss Solari was another yearbook trooper who patiently waded through all of the same candids of the same kids at all the the same lunch tables. Miss Solari always made the clear decision for our staff.
Thank you Laura

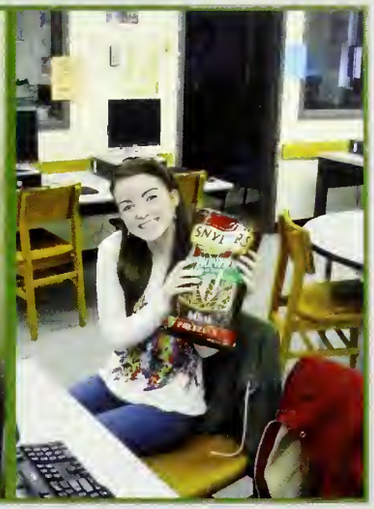

## Kaitlyn McKenna

Kaitlyn was always ready to share a laugh and a smile. Here she is happy as can be promoting a snack that we never ate at the meetings. Miss McKenna confidently created pages and was always ready to give her opinion---which usually was the right opinion. Even when illness befell her she managed to drag herself to yearbook meetings.
Thank you Kaitlyn

## Julia Sochlmann

[illegible]

## Hilary O'Brien

[illegible] page [illegible] a knack for finding the [illegible] candids that showed the point of North Reading. She often enlivened the meetings with her hearty guffaws and positive nature
Thank you Hilary

## Jessica Henderson

Here is Jessica who finally solved the question of how many licks it takes to get to the end of a Tootsie Pop---it takes a whole staff to get to the end of a bag. And when Jessica wasn't busy with the many aspects of NRHS life, she gave considerable time and energy to the yearbook staff. Miss Henderson was another gifted clear thinker who helped produce a great work of art---the 2009 yearbook.
Thank you Jessica

## Kristina Psallidas

Kristina P., an integral staff member of the yearbook. Another of our Do-It All whiz kids, she had the smarts to see the big picture of the yearbook and deal with Mr. Bill's many suggestions---she saved the day with the final editing of the "star-crossed" page. Miss Psallidas provided the club with sound advice and terrific ideas; she has real CEO skills.
Thank you Kristina

# Richard Valeri

What an incredible young man you are growing up to be.
We were proud of you when you were born,
we were proud of you when you were a young boy.
Now, as we thank you for continuing to grow on your own unique, wonderful way,
we are more proud of you than ever before and we love you.
S.Schuts

Love,
Mom, Dad and Alicia

# Mikaela Carney

Mikaela 2007 Softball State Champion - Thanks for four memorable years of softball. We have enjoyed sharing every minute with you. Can't wait for college. Love you, Mom, Dad, Shelby

# Jade Marie Clapp

Jade,
We are proud of the person you have become and the person we know you will be. Remember, life is a journey not a destination. Don't stop chasing your dreams. We are very proud of you.

Love,
Dad & Karina

Jade,
You have a unique personality that is one of a kind. You have grown up into a smart, witty, beautiful and confident person with big dreams. Remember that the best things in life are free. Strive for the very best for yourself and never settle. We love you so much and are very proud of you.

Love,
Nonny & Pauly

## Rachel N. Moda

Rachel,
Who knew that you were practicing for your future crown? You have accomplished so much and we are very proud of you.
Love, Mom and Dad

---

Hey Sis,
Hope you know that I have always had your back!
Frankie

## Adrianna Joyce Doyle

Dear Adrianna,
You're awesome! We are extremely proud of you and all that you've accomplished so far. You're so special to us and we have faith that you'll succeed in whatever you choose to do in life. Believe! You are truly loved : )
With Congrats . . . . . .and hugs & kisses galore.

Mom, Dave, Alexandra, Marissa & Nana

## Kristen Moulton

You filled those big shoes!

Much love,
Mom, Dad & Ashley

## BRITTANY MAHONEY

Britannia,
We are so proud of you!
May all your dreams and hopes come easy and quickly!
We love you very much!
Good Luck,

Mom, Dad and Mitchell

## Julia Spehlmann

All this and brains too...

Now is the time to say how incredibly proud we are. You've worked so hard for this and now it's come too quickly. You're the best.
Love, Mom and Pop

## Jen Mazzola

Dear Jen,

Congratulations on all your amazing accomplishments!! We are SO proud of you!!

Keep reaching for your dreams!

All our love...Mom and Dad

## Kristina Psallidas

Krissy- You have grown into such a confident, beautiful, articulate young woman. You continue to make us so proud. Keep being you...don't ever change. We love you!
Mom, Dad,
Melissa & Pete

## AMBER HODGKINS

Your drive to excel is only exceeded by your love for life! Share your kindness & laughter with others & believe in who you are!
Love, Mom & Kevin XO

## Kevin Singer

Kevin,
Your joyfulness and enthusiasm are contagious!! It has been a pleasure to watch you grow. Continue to achieve your goals, and enjoy the journey!
We love you,
Mom, Dad & Lindsay

# Alex Reddy

Since the day you've entered our life, we have been proud of the young man you have been becoming... We thank God for you every day.

Love, Mom & Dad
[Romans 12:1-3]

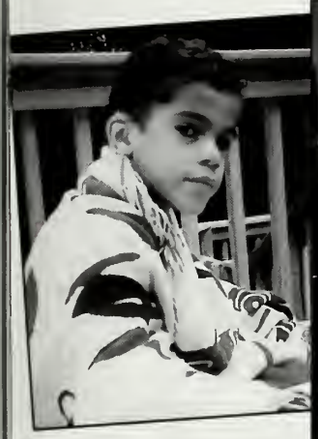

# Elisa Turilli

Remember to always believe in your best, think your best, do your best, and never ever settle for less than your best. We're so proud of you! Much love from Mom, Dad & Chris

# Philip Cusolito

Philip:
It seems like just yesterday that you were going off to Kinder-garten and now your graduating from High School. Continue to make good choices as you move on!

Love, Mom & Dad

# Jeffrey Stephens

Your voice makes us happy.
Being around you is fun.
Our pride and joy.
Our brother Our son.
Congratulations,
We love you!
Mom, Dad, Michael,
Tara, Rachel, Kristi

# Kate Walsh

Kate,

- to laugh often and much,
- to appreciate beauty, to find the best in others...
- to leave the world a bit better...
- to know even one life has breathed easier because you have lived,
- this is to have succeeded...

- Emerson (excerpt)

You are well on your way!
All our love,
Mom, Dad, Jack and Mike

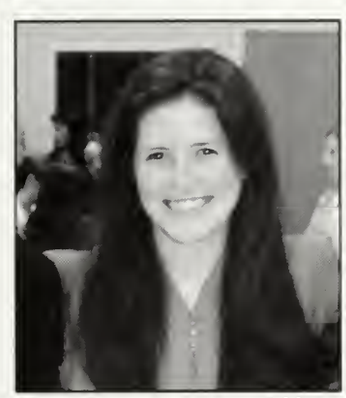

# KENDRA ZABELE

You have a heart of gold.

We are so proud of you and love you very much.

Congratulations,

Mom, Dad, Laura, Eric, Skoppa, Embla and Elska

## Thanasi Metropoulos

You truly are a great person, and you will accomplish whatever you set your mind to.

Love,
Dad, Mom, and Alexis
Zeto Ellas!

## Nicole Reynolds

To our beautiful Nicole -
We are proud of you and your accomplishments and wish you all the best life has to offer!

Love,
Mom and Dad xoxo

## MICHAEL KERRIGAN

Michael, You continue to amaze us with your accomplishments and abilities while being so easy going and fun. We are so proud of you.
Love, Dad and Mom

## Dustin

Congratulations! We are all so proud of you and love you very much. Good luck in what lies ahead.
Love, Mom, Dad, Josh, Heather & Amanda

## Amanda Soucy

Amanda,

Our beautiful baby is all grown up!!!

You've shown that you have what it takes to be a success.

Stay as you are, and you will go far!

We will always be here for you.

Love,
Mom, Dad,
Chris & Jillian

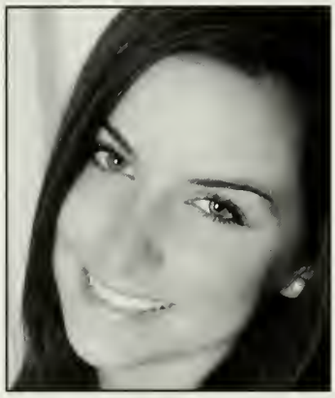

## Laura Solari

We are so proud of the beautiful young woman you have become, inside and out. You have fulfilled our dreams, now fulfil yours. Your warmth and passion will take you far.
Love, Mom and Dad

## Emily & Lindsey Decristoforo

Congratulations!
Emily and Lindsey,
We are so proud of the two of you.
Love, Mom & Dad

## Ronald Rossi

Ronnie, We are proud to be your parents and have you for our only son. We love your tenderness, caring, loving manner that you show to all of us. Try your best in all that you do.
Love,
Mom, Dad and Amanda.

## John

You are the joy of my life and my first shining star! I am so proud of you! May your future be filled with much success and may all of your dreams come true!

Love Always,
Mom, Dave & Daniella

## HILARY O'Brien

Dear Hil,
We wish you every happiness each day your whole life through, lots of laughter, love and joy in all you say and do. May the road of life take you to all he places in your dreams.
We are very proud of you! Keep smiling! You are the light of our lives.

Love, Mom, Sandy, and Sean

# LAUREN MAZZONE

Lauren,
You are a dear daughter, a pleasure, a rare treasure.
Lulabelle, you made our world a better place.
Enjoy your life's journey.

Love,
Dad & Mom

# Hilary O'Brien

Now it really is YOUR turn!

"...I wish I may I wish I might...That Hilary will have own wonderful, wonderful life!"

Love you, Dad & Stacey!

# MICHELLE BELLUCCI

Michelle,
Reach high....
For stars lie hidden in your soul.
Dream deep....
For every dream precedes the goal.
We're so proud of you!
Love,
Mom, Dad, and Jenna

# *Caitlin Reilly*

*Caitlin:*
*From the day you were born you have been a blessing.*
*We are, and will always be so proud of all you have accomplished.*
*Here's to the future and all the new ones to come.*

*All our love,*
*Dad, Mom and Tarah*

# Aaron Semiao

May God bless and keep you always.
May your wishes all come true.
May you always do for others
And let others do for you.
May you build a ladder to the stars
And climb on every rung.
May you stay forever young.
Forever young, forever young.
May you stay forever young.

Congratulations!
All Our Love
Mom, Dad, Zak & Ike

# Paul Joseph Burdett

Dear Paul,

Congratulations!
We are so proud of you and all you have accomplished!
As you travel the road of life remember we will always be with you ...cheering you on!

LAUGH, LOVE AND LEARN!

All our love,
Mom, Dad, Tommy and Sophie

XXOO

# Ashley

Congratulations Ashley! Its astonishing to look at your picture at age three and to see you now. For all of your hard work in getting your education and the friendships you have made we want to congratulate you and wish you all of the success you deserve. We are so proud!!
Love, Mom, Dad, Jennifer and Nicole

# Jacob Donaldson

Congratulations Jake, We are so proud of you! You have always been a kind, caring, laid back person. From the pictures sometimes a little "too laid back". Good Luck!
We Love you - Mommy, Dad, Jenn, Katie, Mom & Papa

*Ty,*
*Congratulations we are so proud of the young man you have become. Thanks for all the memories. Work hard and good things will follow. Your dreams can come true. Skate hard + Have Fun!*

*Love You ~ Your Biggest Fans,*

*Mom, Dad, Nick + Cassandra*
*xoxo*

*Ali,*

*Thanks for all the memories! It has been a joy watching you grow into the amazing young lady you have become. We are so proud of you!*

*Love you always,*

*Mom, Dad, + Jay*

## Mary Frelinger

*Congratulations Mary! We are so proud of you! We wish you great happiness in all of the chapters of your life.*

*Love,*

*Mom, Dad & Doughnut*

Chris,
We are so proud of what you have accomplished and the person you have become. Let your kindness, determination, and great effort that you have always put forth follow you in your future college years. We know in our hearts that you will achieve success in whatever you do!
Congratulations!
We Love You,
Mom, Patrick, Kaitlyn & Bailey

You have brains in your head.
You have feet in your shoes.
You can steer yourself in any direction you choose. You're on your own. And you know what you know. You are the guy who'll decide where to go.
*Dr. Seuss*

Andrew,

Congratulations and Best Wishes for a Successful Future!
*Love, Mom, Dad and Allison*

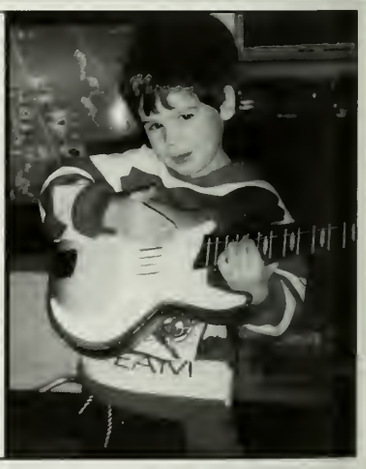

Ashley,
Since you were a small child you have had a smile that could light up a room. Your laughter is contagious and your sense of humor is boundless. Those that have been lucky enough to have you as a friend know that you always put the needs of others before your own, and you can always be counted on to be there for them.
As you set out to write the next chapter in your life, dad and I wish you all success and happiness that you so deserve. You have worked hard to get where you are and we know that you will continue to strive to be the best you can be. We are proud of the fine young lady you have become and we want nothing but the best for our little girl. As parents we couldn't ask for a better daughter because you already are the best! You are our shining star! We love you more than words can say and we will always be here for you.

Stay true to who you are, and KEEP SMILING.

Love,
Mom and Dad

## Jason Pacino

Go confidently in the direction of your dreams! Live the Life you imagined!
We are so very proud of you and know that no matter what you do in life. your incredible personality will take you to the top!
All our love and support always.
Mom and Dad

Jas.
Congratulations and good job. Good luck in the future on and off the court.
love Matt

*Congratulations Class of 2009*

Rachel Moda, Maria Jervey, Faye Poon, Jamie DePaolo & Rose Stanzione from your friends at

North Reading SCHOOL OF BALLET

www.schoolofballet.com 978-664-6433

WIshing you all the happiness the world has to offer!

We love you,

Mom, Dad & Leo


*Congratulations & Best Wishes*

**HILARY & MIKE**

***and the rest of our Wednesday Night Crew***

and **OUR SPORTS WRITERS**

**THE CLASS OF 2009**

*from the Sylvia Family*

NORTH READING **transcript**

*~Serving the People of North Reading Since 1956* 7 Bow St. • **(978) 664-4761**

# Alessandra LeFort

You have always been a star in our eyes!
Congratulations.

We Love You -

Dad, Mom, Kara + VoVo

# Have a Great Senior Year

## #37 Dino #37

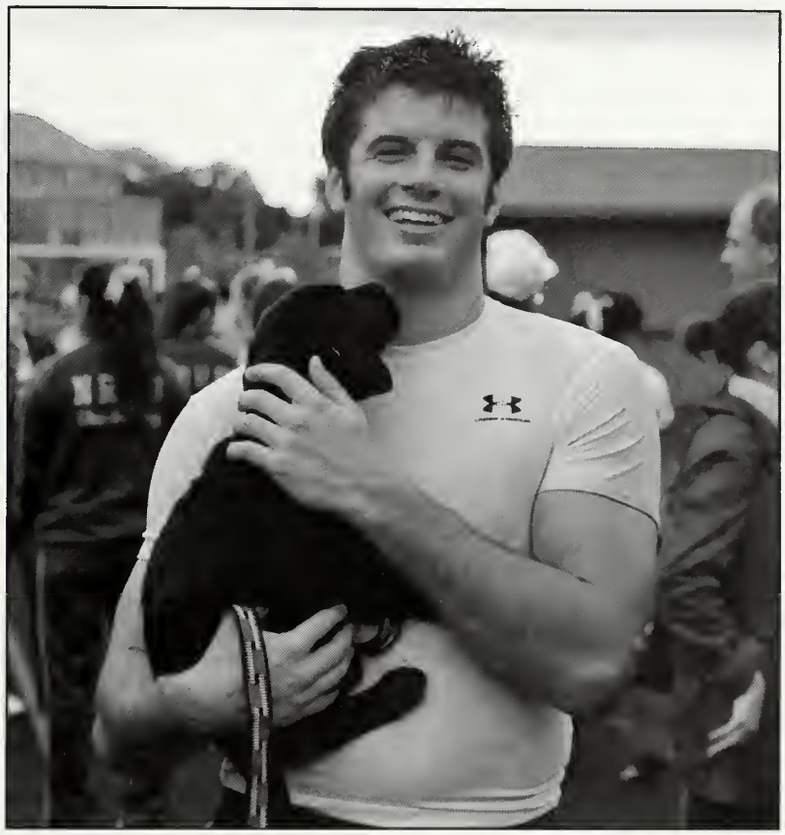

Dino Donovan Rizzo

Love,
Mom, Dad, Rob, Chris, and Jillian

Stephen,

You continue to meet all of the challenges that life has thrown you. We are so proud of your success. Dont let your schooling interfere with your education.

Love,
Mom, Dad, Natalie and various pets

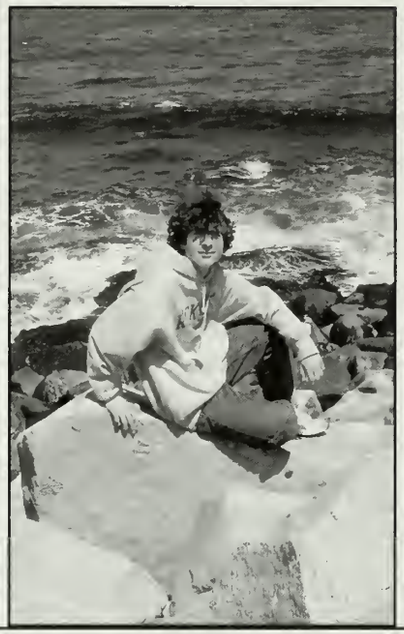

Congratulations Alexandra!

We are always cheering for you.

Love, Mom and Dad

Jade,

My daughter, my friend, my Angel
Spread your wings and fly....
Love you with all my heart

We Love You,
Mom, Dad, Kiara, Keto and Paley

*Caitlyn,*

*We love you and are very proud of all that you've accomplished. Thank you for always doing your best.*

*Love,*

*Mom, Dad, Cameron and Christian*

Amber,

Congratulations on this very special moment in your life...

We are so proud of you!

WIth all our love,

Mom and Dad

*"Do not go where the path may lead, go instead where there is no path and leave a trail."*
RALPH WALDO EMERSON

Our WISH for you that LIFE becomes all that you want it to and while you're getting where you're getting to...
carry all our love with you!

Love,
Mom, Dad, Jen, Jason & Tim

Matty,

You have been a source of great joy. We are so very proud of your achievements but we are even prouder of you as a person.
Life your life true to yourself and with compassion for others always remembering how much your family loves you.
CONGRATULATIONS!

Love,
Mom, Dad, and Chris

MOYNIHAN LUMBER

Celebrating 50 Years of Quality Backed by a Desire to Please. 1959 - 2009

*Congradulations To All The Graduates of*

**North Reading High School**

164 Chestnut Street, North Reading • 978-664-3310 - 781-944-8500
www.moynihanlumber.com

**Peter DeCoste**
*General Manager*

*Lobster Claw*

Main Street
North Reading, MA
978-664-6349

Go Amber + Danielle, The Claw Girls!

Proprietors Harry + Pete

**Harry Gresek**

*Lobster Claw*

Main Street
North Reading, MA
978-664-6349

HORSESHOE
GRILLE

226 MAIN STREET
NORTH READING, MA 01864
T. 978.664.3591
F. 978.664.2989

CONGRATULATIONS TO THE CLASS OF 2009

Century 21

**David W. O'Neil**
Broker / Owner

**Spindler & O'Neil Assoc., Inc.**

247 Main Street, Route 28
North Reading, Massachusetts 01864
**Business (978) 664-2100** Ext. 27
**Business (781) 944-2100**
Toll Free (800) 522-5344
Fax (781) 944-2258
E-Mail David.Oneil@century21.com
*Each Office Is Independently Owned And Operated*

CATERING AVAILABLE

CHINA CUISINE

CHINESE | JAPANESE | SUSHI

978.276.1888

**Business Hours:** Sun.–Thurs. 11:30am–9:30pm Fri. & Sat. 11:30am–11:00pm

235 Main Street, North Reading, MA 01864
(Corner of Main Street & North Street, Rte. 28)
ChinaCuisine@verizon.net | www.ChinaCuisineRestaurant.com

Sunrise Bagels

More than just a Bagel Shop

Family owned and Operated since 1992

978-664-1660
149 North Street • North Reading, MA 01864
www.hillviewcountryclub.com

Congratulations class of 2009!

NATIONAL TILE

Visit Our Website www.nationaltile.com

Exquisite Ceramic Tile from Around the World
also
Marble, Tumbled Marble, Granite, Limestone and Slate

330 Main St. (Route 28)
No. Reading, MA 01864

Tel (978) 664-3165
Fax (978) 664-8653

Congratulations Seniors!

DENTAL HEALTH CONCEPTS

A Tradition of Dental Excellence

J. Steven Tonelli, D.M.D., P.C.
Mark G. Webster, D.D.S., P.C.
Melinda R. Armacost, D.D.S.

05 Main St., North Reading, MA 01864-3104 (978) 664-3141

OUR PURPOSE IS:

*To help people achieve the highest level of well-being personally appropriate for them.*

*To unconditionally commit to excellence in our personal and professional service.*

*To accomplish this with the highest degree of care, kindness and comfort, thus enhancing the quality of your lives and our own.*

## Darren Hartwell

Darren,

It's time to move on to your next adventure. Congrtulations on all your acoomplishments both on and off the field, and thanks for all the fun we've had watching you be Horet!

Love,
Mom, Dad & Wesley

Amanda,

We are so proud of you! We love you so much!

Conratulations!

Love,
Mom, Alicia,
Nana & Dad

## Julianne Elizabeth Parece

Congratulations Julianne!

Your family is so very proud of you and of all your accomplishments. You have been a great student academically and also a very successful synchronized figure skater who has represented USA well. You should be proud for all you have done.
Best wishes for a bight future wherever it may lead you.

With Love,

Dad, Mom, Michelle and Jonathan

# Congratulations Class of 2009

Experience...The Difference

DOOLEY & MASON
Realty Group

978.664.1300
DooleyandMason.com
178 Park Street, North Reading, MA

DUNKIN' DONUTS

& The Angiolillo Family

6 Washington St
North Reading

*Congratulations and the best of luck*
*To the Class of 2009*

*Best wishes to*
*Mandy Juliano*

*Love Mom, Dad*
*& Michael*

JRS
PROPERTIES INC.

***"Building Success In the 21st Century."***
***Sandy Juliano - Broker/President***
***-www.jrspropertiesinc.com-***

"CONGRATULATIONS TO THE CLASS OF 2009"

**COMMONWEALTH OIL, INC.**
**(978) 664-2446**

**Over 50 Years Experience and Service**

- ***Automatic Deliveries***
- ***Budget Plans***
- ***24 Hr. Emergency Burner Sevice***
- ***Service Contracts***
- ***Complete Installations***

***Gasoline · Premium Diesel · K-1 Kerosene***

**290 MAIN STREET, NORTH READING**

**WE ACCEPT ALL MAJOR CREDIT CARDS!**

***FAMILY OWNED AND OPERATED***
***"Our Family Works Harder, To Serve Your Family Better."***

Commemorative Edition

# World Beat® 08-09

© Michael Czerwonka/epa/Corbis

Arizona Senator John McCain wins the Republican nomination for president and names Alaska Governor Sarah Palin as his running mate. Palin is the Republican Party's first female nominee for vice president.

© Ron Sachs/CNP/Corbis

JESSICA GRIFFIN/MCT/L

# Waves of Change

© Matthew Cavanaugh/epa/Corbis

Dana Edelson/© NBC/Courtesy: Everett Collection

THE KOBAL COLLECTION/NBC-TV/EDELSON, DANA

## Politics in pop culture

Chris Gordon/WireImage.com/Getty Images

JOE BURBANK/MCT/Landov

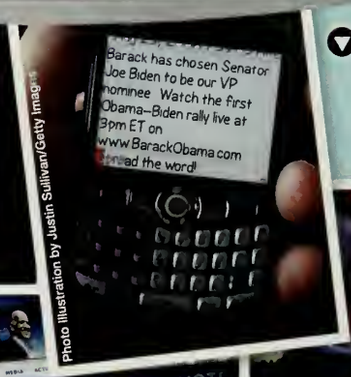


Photo illustration by Justin Sullivan/Getty Images

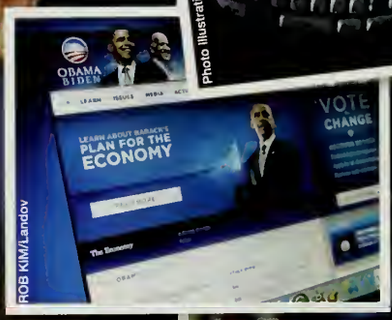


ROB KIM/Landov

Democratic Senator Joe Biden of Delaware becomes the 47th vice president of the United States. A member of the Senate since 1973, Biden brings long-time Washington experience to the Obama administration.

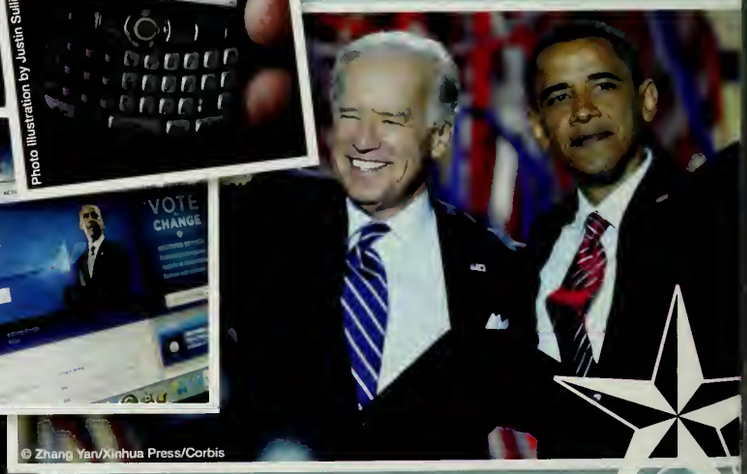

© Zhang Yan/Xinhua Press/Corbis

# Get out the vote!

AP Photo/Stephan Savoia, File

© Gary I. Rothstein/epa/Corbis

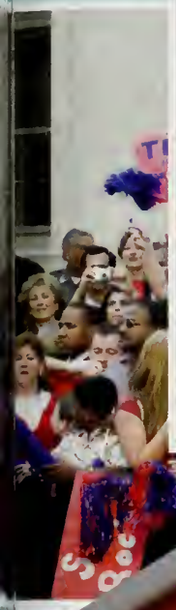

## Campaign volunteers

TRACY CLARTZ/MCT/Landov

Dr. Billy Ingram/Wireimage.com/Getty Images

© Larry W. Smith/epa/Corbis

AP Photo/Bill Waugh

ED HILLE/MCT/Landov

## First-time voters

I Voted

Obama's grassroots organization and innovative Web campaign is credited with inspiring young and first-time voters to participate heavily in the election.

AP Photo/Jae C. Hong

AP Photo/Atlanta Journal Constitution, Curtis Compton

The values, fashion and personal vitality of the Obama family resonate with Americans. Public interest in the first family rivals that of the interest in the Kennedy family in the 1960s.

REUTERS/Jason Reed/Landov

Barack Obama makes history as the first African-American to win the presidency of the United States. The former Illinois senator promises an era of change that captures the imagination of voters nationwide.

## Electoral Votes

| | |
|---|---|
| Obama | 365 |
| McCain | 173 |

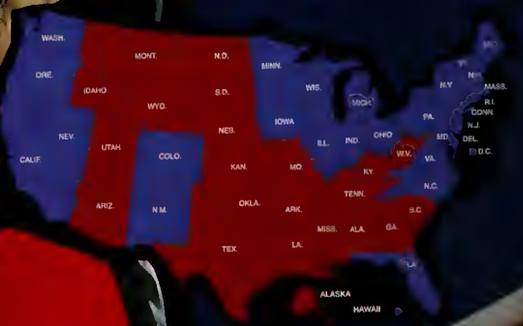


New York Times

# Obama Wins

AP Photo/Jeff Chiu

AP Photo/Chris Carlson

AP Photo/David Guttenfelder

Robert Nickelsberg/Getty Images

McCain/Palin run a strong campaign, winning 22 states. But they are defeated 53 vs. 46 percent in the general election and by a substantial margin in the Electoral College.

MIKE BLAKE/Reuters/Landov

© Thomas M

## Celebrations around the world

PAT BENIC/DPI/La

## Obama's Cabinet nominations

REUTERS/Landov

## Getting prepared for office

In January 2009, president-elect Obama attends the ultimate power lunch in the White House, meeting and getting advice from President Bush as well as former Presidents George H. W. Bush, Bill Clinton and Jimmy Carter.

KEVIN LAMARQUE/Reuters/Landov

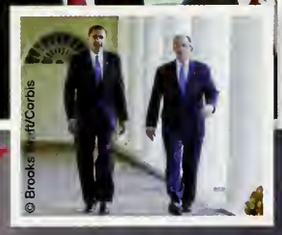

© Brooks Kraft/Corbis

## Souvenirs

AP Photo/Carolyn Kaster

AP Photo/Matt Rourke

## The inaugural parade



AP Photo/Jose Luis Magana

RODGER MALLISON/MCT/Landov

## Inauguration 1-20-09

MSGT CECILIO RICARDO/UPI/Landov

Barack Obama is sworn in as the 44th president of the United States before millions in Washington, D.C. Obama's inaugural address calls for a "new era of responsibility" in the face of economic decline and a pledge to choose "hope over fear."

PAT BENIC/UPI/Landov

© Ralf-Finn Hestoft/Corbis

During the inauguration ceremony, Malia Obama captures the moment from a unique point of view.

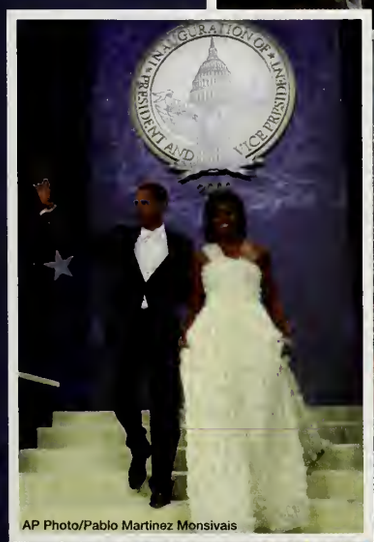


AP Photo/Pablo Martinez Monsivais

## "We have chosen hope over fear..."

© JUSTIN LANE/epa/Corbis

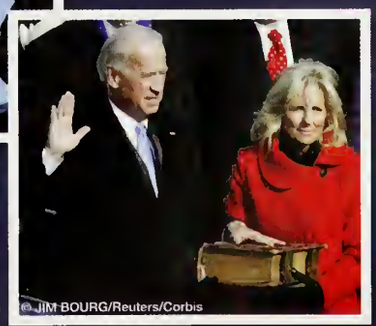

© JIM BOURG/Reuters/Corbis

# World News

## Economic Crisis

Stocks plummet as years of excess in the U.S. housing market and lax supervision of financial institutions contribute to the greatest economic crisis since the Great Depression.

AP Photo/Richard Drew

MITCH DUMKE/Reuters/Landov

### Unemployment rate hits 16-year high in January 2009

With buying power declining in the consumer marketplace, companies nationwide are forced to lay off workers. The national unemployment rate hits 7.2 percent in December and is rising steadily. The hardest hit states are Michigan, Rhode Island, California and South Carolina.

Specialty coffee sales drop

Credit cards

© Helen King/Corbis

GAETAN BALLY/KEYSTONE/Landov

## Housing Foreclosures

Photo by Larry W. Smith/Getty Images

Detroit's struggling "Big Three" automakers, General Motors, Ford and Chrysler, request and are eventually offered a bailout package of just over $17 billion in December.

# GOING OUT OF BUSINESS

MIKE SEGAR/Reuters/Landov

Many retailers are forced to file for bankruptcy or go out of business after being unable to rebound from the harsh economy and a very disappointing fourth quarter of 2008.

## Teens work part-time

©Purstock

MITCH DUNKE/Reuters/Landov

GAETAN BALLY/Reuters/Landov

## Gas prices up and down

MIKE BLAKE/Reuters/Landov

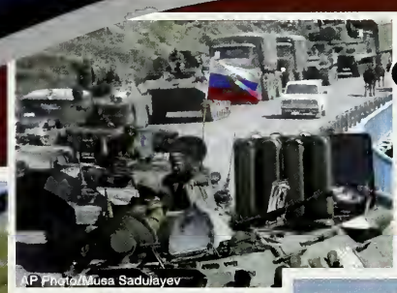

AP Photo/Musa Sadulayev

The world's "hot spots" center around the Middle East. Israel mounts a major offensive against Hamas in Gaza, the United States continues to oppose the Taliban in Afghanistan and insurgents in Iraq, and in August, Russia attacks its southern neighbor, Georgia, in a dispute over western influence in the area.

AP Photo/Lefteris Pitarakis

## Support our Troops

KAI PFAFFENBACH/Reuters/Landov

## "Miracle on the Hudson"

GARY HERSHORN/Reuters/Landov

In January 2009, after both engines fail due to ingesting birds, US Airways Flight 1549 ditches in New York's Hudson River. All 155 passengers and crew members are saved, thanks to the skill and courage of pilot Chesley B. "Sully" Sullenberger.

# Changing our World

PA Photos/Landov

## Reusable bags

Environmentally conscious consumers use items such as reusable cloth shopping bags and Klean Kanteen water bottles that don't leak harmful chemicals like BPA.

AP Photo/Charles Rex Arbogast

Press Association via AP Images

AP PHOTO/NEWS TRIBUNE/Rosa Ruiz

MATTHEW CRAWFORD/The Commercial Appeal/Landov

AP Photo/Eric Gay

TIM SLOAN/AFP/Getty Images

Public bicycle sharing systems, already popular in Europe, roll into American cities like Washington, D.C., to help fight traffic congestion and reduce pollution.

Tight money and high gas prices push auto manufacturers to investigate super fuel-efficient and electric cars. The Chevrolet Volt is an early contender and the tiny "Smart" car is already on American roads.

© Transtock/Corbis

## Chevy Volt

© Car Culture/Corbis

# CLEAN ENERGY

Photo by Ethan Miller/Getty Images

In September, Google and General Electric partner to develop clean technologies. Modernizing the national electric grid to enable wider deployment of wind, solar and geothermal energy will be an early priority.

## Environmentally friendly MacBooks

Courtesy of Apple, Inc.

AP Photo/The Brazosport Facts, Dan Dalstra

JIM WE[illegible] The Commercial Appeal/Landov

© M[illegible] Lye/Star Ledger/Corbis

AP Photo/Cheryl Gerber

## Youth Volunteering

Mark Mainz/Getty Images

Brad Pitt launches the "Make It Right" project to build 150 green-sensitive new homes in the New Orleans Lower 9th Ward, which was destroyed by Hurricane Katrina. Pitt contributes $5 million to the project.

The green cleaning movement gains momentum nationally as environmentally safe non-toxic cleaning products are used in many homes, as well as state and city institutions.

AP Photo/Charles Dharapak

Michael Tran/Getty Images

## National Day of Service

President-elect Obama asks all Americans to volunteer their time on the 2009 Martin Luther King Jr. Day of Service, January 19, and to continue throughout the year. More than 12,000 service projects take place across the country.

# Summer Olympics

The Beijing 2008 Summer Olympics showcase some of the most amazing performances in Olympic history.

MA ZHANCHENG/Xinhua/Landov

© Chen Kai/Xinhua Press/Corbis

American swimmer Michael Phelps makes Olympic history with eight gold medals. Phelps sets three world records in his five individual wins.

MCT/Landov

Usain Bolt

Fastest man EVER!

# Sports

The Olympic Opening Ceremony

AP Photo/Color China Photo

Cristiano Ronaldo

©Tommy Hindley/NewSport/Corbis

Tiger Woods

Doug Pensinger/Getty Images

Karen Jones

Christian Petersen/Getty Imag

Red Wings win 2008 Stanley Cup

AP Photo/Gene J. Puskar

World Series

BRADLEY C. BOWER/Bloomberg News/Landov

The Philadelphia Phillies win their second World Series with a five game victory over the Tampa Bay Rays. The fifth game takes three days to complete after a rain delay.

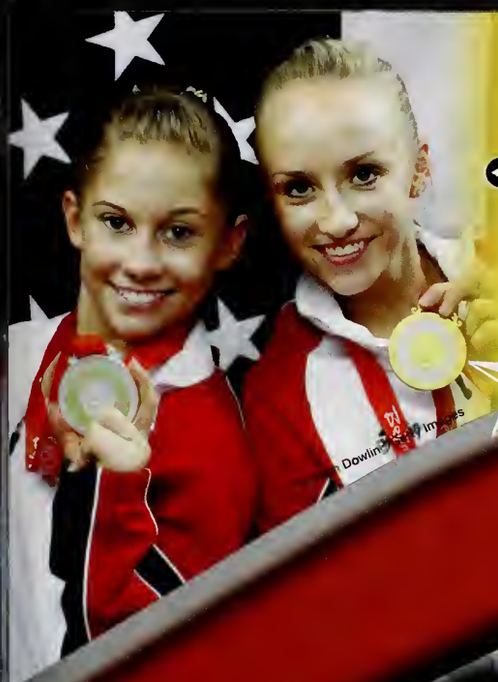

The Chinese gymnasts take the team title, but Americans Shawn Johnson (floor exercise) and Nastia Liukin (all-around) take individual gold medals for the U.S.

## Gymnastics

AP Photo/Ho Ca Entertainment

FRANCIS SPECKER/Landov

PIERRE DUCHARME/Reuters/Landov

MANDI WRIGHT/Detroit Free Press/MCT/Landov

Scott Boehm/Getty Images

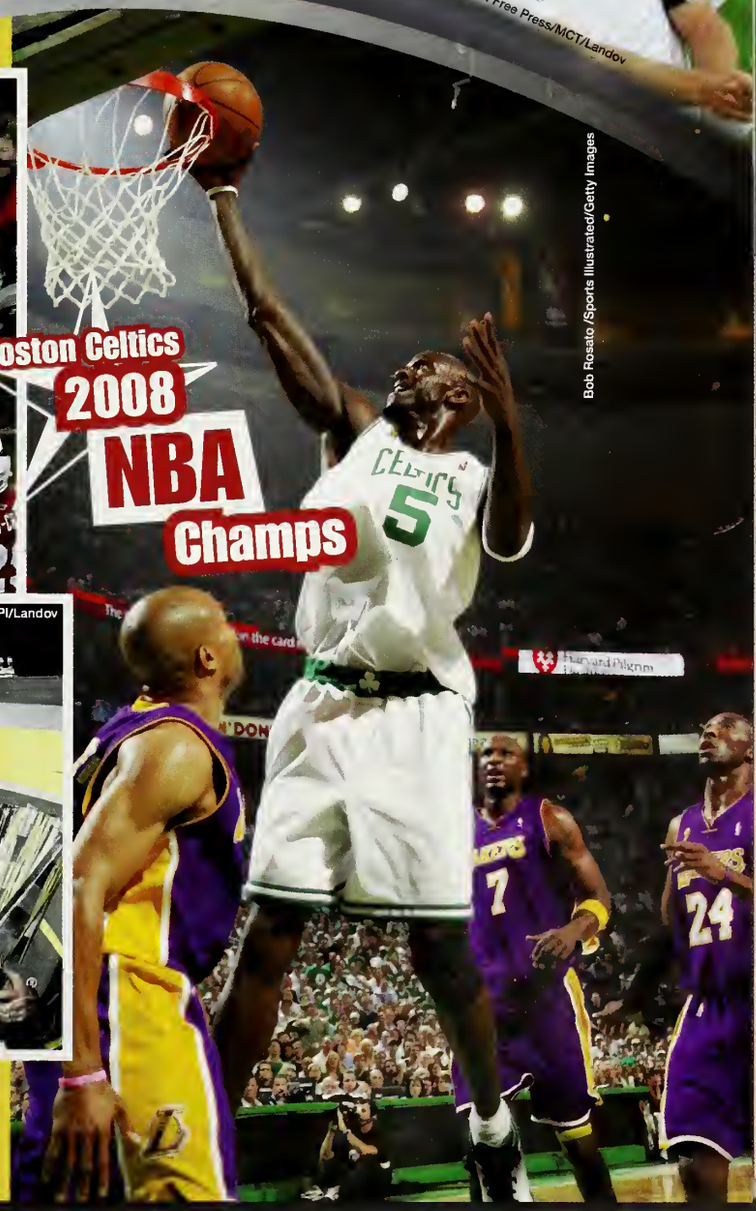


Bob Rosato /Sports Illustrated/Getty Images

MVP Santonio Holmes makes a tip-toe catch in the corner of the end zone with 35 seconds remaining to lead the Pittsburgh Steelers past the Arizona Cardinals 27-23 in Super Bowl XLIII.

MICHAEL BUSH/UPI/Landov

Jimmie Johnson captures the NASCAR Sprint Cup championship for the third straight year in his famous #48 Lowe's Chevrolet Impala SS

# Entertainment

Stephenie Meyer's runaway best-seller, *Twilight*, becomes a hit movie starring Robert Pattinson and Kristen Stewart as Edward and Bella.

© Summit Entertainment/Courtesy Everett Collection

Mary Ellen Matthews/NBC/Courtesy: Everett Collection

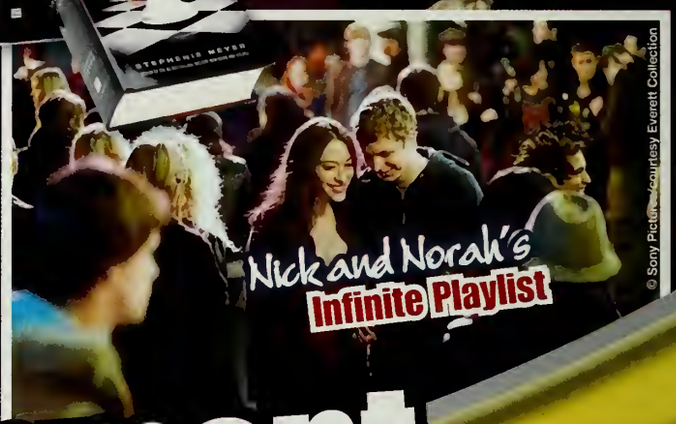


© Sony Pictures/courtesy Everett Collection

ABC Family/Photofest

MONTY BRINTON/CBS/Landov

Barbara Nitke/courtesy Everett Collection

THE KOBAL COLLECTION/ABC-TV/SJODIN, CRAIG

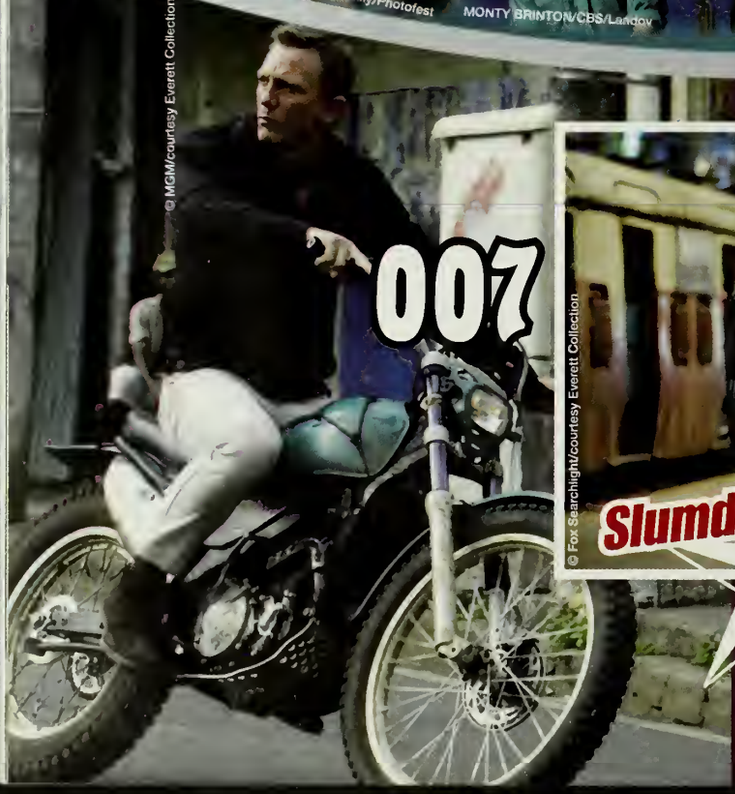


© MGM/courtesy Everett Collection

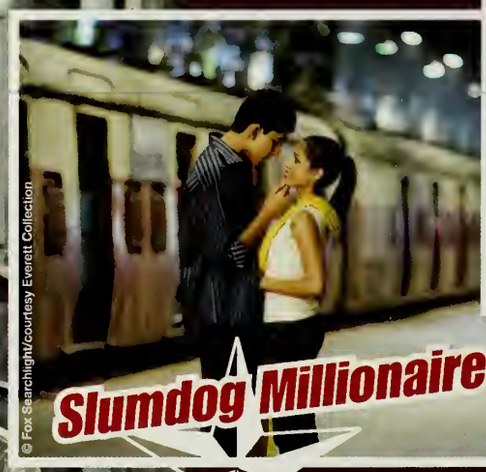


© Fox Searchlight/courtesy Everett Collection

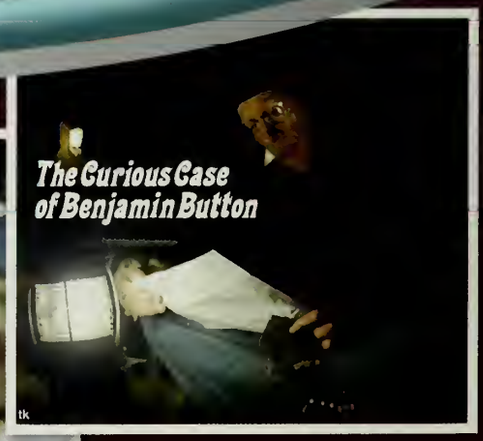


tk

*Slumdog Millionaire*, a surprise entry from India about teen life in Mumbai, and Brad Pitt's *The Curious Case of Benjamin Button*, about a man who ages backwards, monopolize Academy Award nominations with a combined total of 23.

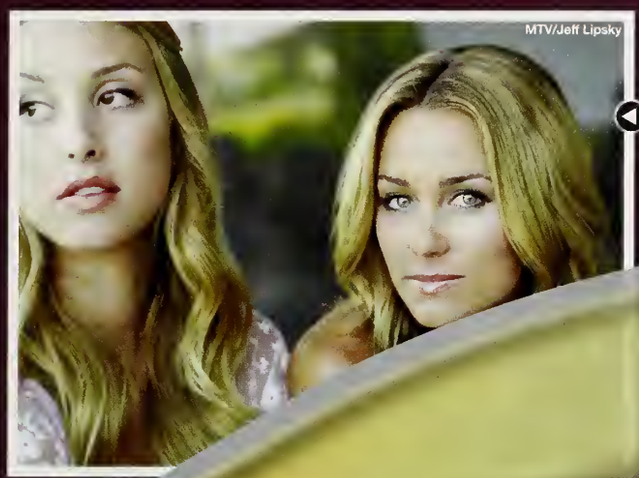
MTV/Jeff Lipsky

MTV spins off the reality show *The Hills*, following *Laguna Beach* star Lauren Conrad and her friends to Los Angeles.

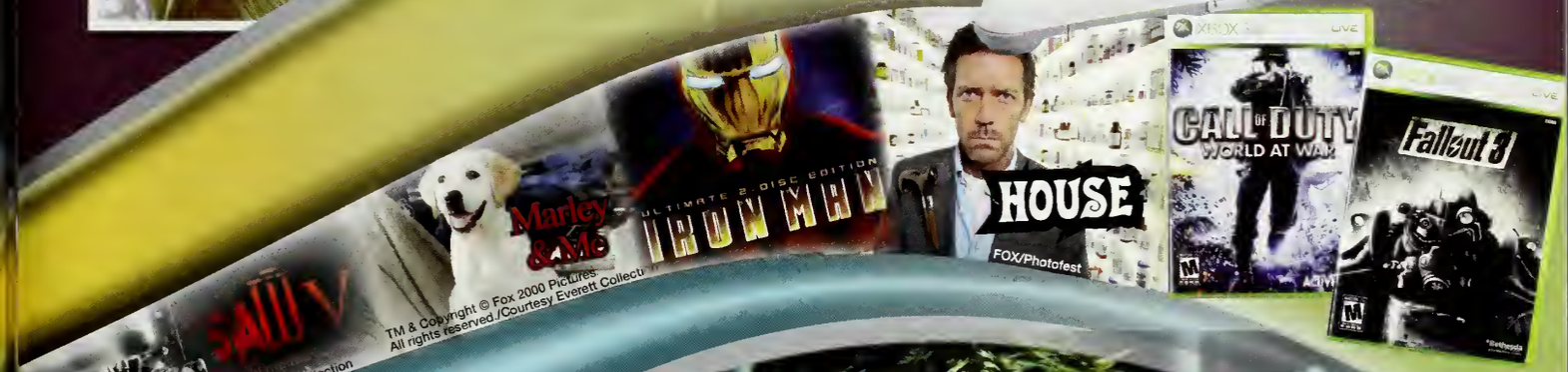


TM & Copyright © Fox 2000 Pictures
All rights reserved /Courtesy Everett Collection

FOX/Photofest

© Warner Bros /Courtesy Everett Collection

Australian Heath Ledger, in his last film role as the Joker in the Batman epic *The Dark Knight*, wins a posthumous Golden Globe for Best Supporting Actor in a Drama.

## Paul Blart: Mall Cop

## Bedtime Stories

# Music

© Sayre Berman/Corbis

Lil' Wayne

Rapper Lil' Wayne takes home four Grammies, including Rap Album of the Year for *Tha Carter III* and Best Rap Song.

## MTV

AP Photo/Peter Kramer

Due to low ratings, MTV's flagship show *Total Request Live* shuts down in November after a 10-year run.

Theo Wargo/Wireimage/Getty Images

Tim Mosenfelder/Getty Images

© Rune Hellestad/Corbis

YUI MOK/PA Photos/Landov

DOUG MILLS/PA Photos/Landov

Britney Spears rebounds from years of personal challenges with her fifth No.1 album, *Circus*. She becomes the only act in Nielsen SoundScan history to have four albums that debut with 500,000 or more copies sold.

JIM RUYMEN/UPI/Landov

## Ne-Yo

R&B singer/songwriter Ne-Yo brings out his third album, *Year of the Gentleman*, which debuts on the *Billboard* 200 at No. 2. The album garners six Grammy nominations.

AP Photo/Peter Kramer

AP Photo/Alex Brandon

The video for Will.i.am's song "Yes We Can" garners more than 1.3 million hits on YouTube and becomes an anthem for young voters during the presidential campaign.

# Classic Rock

© Rune Hellestad/Corbis

Fox's *American Idol* adds a fourth judge to the popular show. Grammy-nominated songwriter Kara DioGuardi joins regular panelists Randy Jackson, Paula Abdul and Simon Cowell.

# Taylor Swift

Fox Broadcasting/Photofest

Kristin Callahan/Everett Collection

# David vs. David

Kristin Callahan/Everett Collection

Rocker David Cook, with 58 percent of the fan votes, beats balladeer David Archuleta in the 2008 finals of Fox's *American Idol*.

# Lifestyle

ROB KIM/Landov

242242
cha cha

Texting becomes the new writing. Teens everywhere learn to double-thumb miniature keyboards and invent a new language of abbreviations and signs.

Social Networking

AP Photo/L.G. Patterson

AP Photo/Bebeto Matthews

Digital TV

The nation converts to all-digital TV in 2009. The Department of Commerce offers government coupons to make the conversion more affordable.

Slippers to wear every day

Argyle & Plaid

THE CANADIAN PRESS/ Andrew Vaughan/AP

Big Sunglasses

Photo by Barry K[illegible]/Getty Image[illegible]

Designer Purses & Shoes

Top style trends this year include baggy pants, oversized sunglasses, designer purses, black nail polish and plaids.

Black Nail Polish

[illegible]XPPP/Landov

jostens®

© 2009 Jostens, Inc. 08-0743 (1824)